

MINOR LAND PARTITION

LOCATED IN THE N.W. 1/4 OF SEC. 36,
T 36 S., R 2 W., W.M.
JACKSON COUNTY, OREGON
JANUARY 28, 1982

FOR: HOWARD DELREN
1480 MURRAY ROAD
MCKINLEYVILLE, CA.

BY: BOYDEN SURVEYORS
108 MISTLETOE ST.
MEDFORD, OREGON

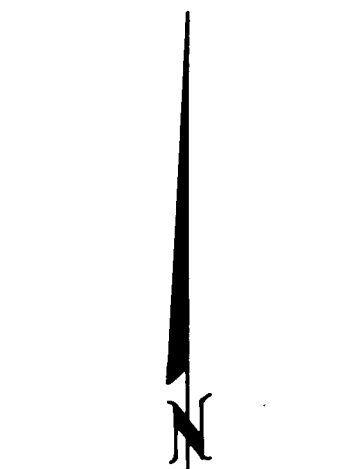
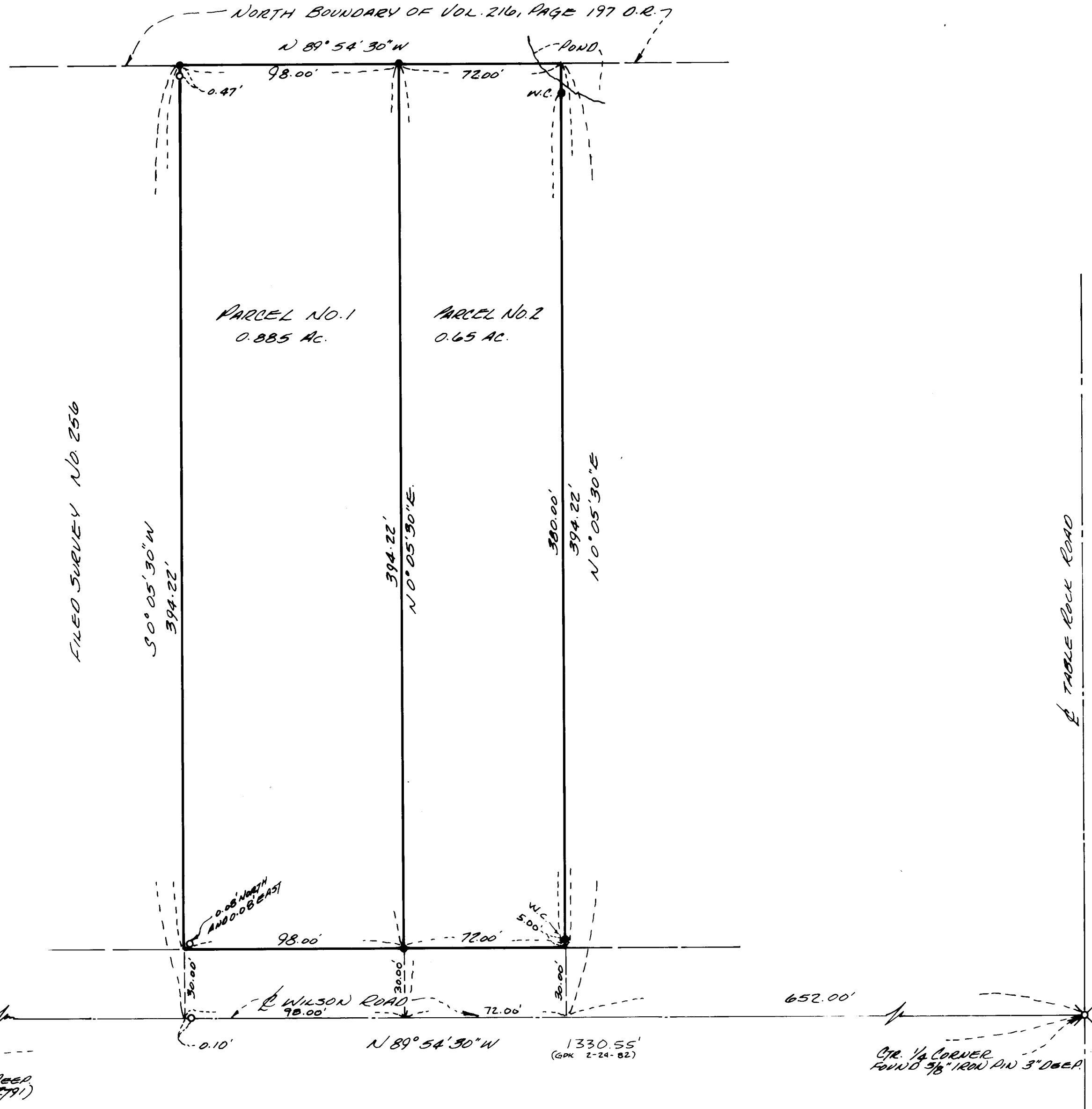

SCALE 1" = 40'

BASIS OF BEARINGS:
FILED SURVEY NO. 1382

LEGEND:

- ✕ FOUND MONUMENT AS INDICATED.
- FOUND 1/2" PIN
- SET 5/8" X 24" REBAR WITH PLASTIC CAP MARKED "KAISER RLS 803"

APPROVED BY THE JACKSON COUNTY PLANNING DEPARTMENT

BY: [Signature] DATE: 2-10-82

RECORDERS CERTIFICATE:

FILED FOR RECORD THIS 11 DAY OF February 1982,
AT 3:33 O'CLOCK P.M., IN VOLUME 5, PAGE 15 OF
"MINOR LAND PARTITIONS" IN JACKSON COUNTY, OREGON.

[Signature]
DEPUTY

W. Allen Turner
COUNTY CLERK

** RECEIVED **
Date 2/11/82 By SK
This survey consists of:
1 sheet(s) Map
1 page(s) Narrative
JACKSON COUNTY SURVEYOR

REGISTERED
PROFESSIONAL
LAND SURVEYOR
Gary D. Kaiser
OREGON
JULY 16, 1967
GARY D. KAISER
NO. 593

✕ C.W. 1/4 CORNER
FOUND 3/4" IRON PIPE 7" DEEP
(SEE FILED SURVEY NO. 879)

I HEREBY CERTIFY THAT THIS IS A PHOTOCOPY OF
THE ORIGINAL MAP
Gary D. Kaiser
SURVEYOR

SURVEY NARRATIVE TO COMPLY WITH O.R.S. 209.250

FOR: Howard Pelren
1480 Murray Road
McKinleyville, California

BY: Boyden Surveyors
108 Mistletoe Street
Medford, Oregon

PURPOSE: To partition the tract described in Inst. No. 80-01207 O.R. being located in the Northwest Quarter of Section 36, T36SR2W, W.M. as approved for Minor Land Partition by the Jackson County Department of Planning and Development staff on September 29, 1981 (see Planning File 81-92-MP).

PROCEDURE: From controls set or utilized on Filed Surveys 1382 and 2791, the desired parcels were monumented as shown on the annexed map. The North-South boundaries of the subject tracts were monumented at right angles to the East-West center line of Section 36 because this agrees favorably with the fence improvements and is also in accordance with previous surveys (see Filed Survey Nos. 256 and 8908). The North boundary of the subject tract was located 424.22 feet from the East-West center line to agree with the original partitioners North boundary (see tract described in Vol. 216, Page 197 D.R.).

Basis of Bearings is Filed Survey No. 1382.

January 28, 1982

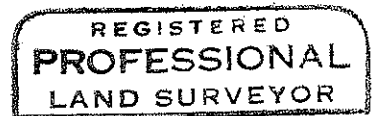
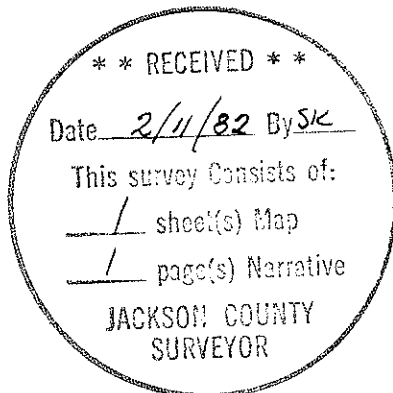

Gary D. Kaiser

