

9193

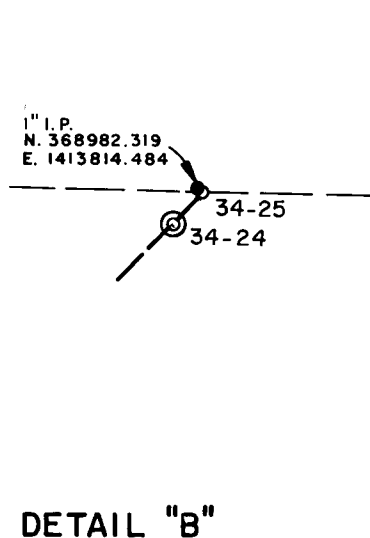
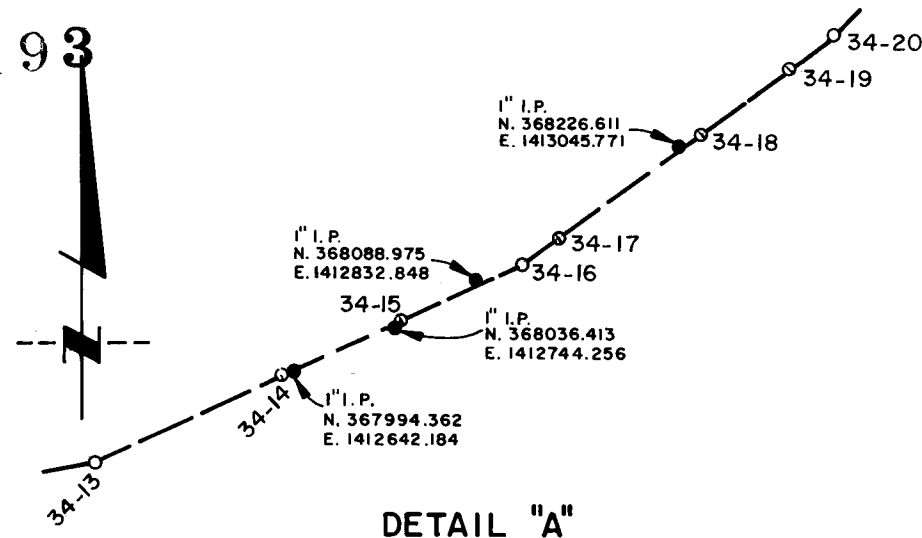

MARK SECTION BOUNDARY	NORTHING	EASTING	BEARING	DISTANCE
W 1/4 CORNER SECTION 34	369077.730	1409029.570	N 01° 59' 56" E	2664.40
NW CORNER SECTION 34	371740.509	1409122.511	S 88° 22' 08" E	1351.145'
W 1/16 CORNER SECTION 34	371702.051	1410473.109	S 88° 22' 08" E	1351.145'
N 1/4 CORNER SECTION 34	371663.593	1411823.707	S 02° 49' 36" W	2645.84'
C 1/4 CORNER SECTION 34	369024.461	1411693.392	S 02° 49' 36" W	1189.83'
34-8	367836.078	1411634.720	S 02° 49' 36" W	1456.01'
S 1/4 CORNER SECTION 34	366381.837	1411562.922	S 89° 00' 25" E	2658.38'
SE CORNER SECTION 34	366335.769	1414220.901	N 03° 53' 41" E	2640.66'
E 1/4 CORNER SECTION 34	368970.331	1414400.266	N 88° 51' 16" W	585.39'
34-25	368982.035	1413814.993	N 88° 51' 16" W	2122.03'
C 1/4 CORNER SECTION 34	369024.461	1411693.392	N 88° 51' 16" W	2664.35'
W 1/4 CORNER SECTION 34	369077.730	1409029.570		

PROJECT BOUNDARY	NORTHING	EASTING	BEARING	DISTANCE
27/34-1	371702.061	1410473.109	S 88° 22' 08" E	278.24'
27/34-2	371894.132	1410751.232	S 88° 22' 08" E	251.48'
27/34-3	371686.974	1411002.611	S 88° 22' 08" E	195.96'
27/34-4	371681.396	1411198.493	S 88° 22' 08" E	227.50'
27/34-5	371674.921	1411425.900	S 88° 22' 08" E	223.17'
27/34-6	371668.569	1411648.978	S 01° 22' 19" W	292.28'
34-1	371376.394	1411641.978	S 01° 22' 19" W	201.70'
34-2	371174.752	1411637.149	S 01° 22' 19" W	174.30'
34-3	371000.504	1411632.976	S 01° 22' 19" W	290.57'
34-4	370710.013	1411626.019	S 01° 22' 19" W	156.39'
34-5	370563.668	1411622.274	S 01° 22' 19" W	171.78'
34-6	370381.937	1411618.161	S 01° 22' 19" W	100.03'
34-7	370281.938	1411615.766		

34-8	367836.078	1411634.720	S 86° 15' 18" E	216.14'
34-9	367821.961	1411850.400	S 86° 15' 18" E	139.79'
34-10	367812.831	1411989.891	N 79° 00' 00" E	130.94'
34-11	367837.816	1412118.426	N 79° 00' 00" E	101.06'
34-12	367857.099	1412217.629	N 79° 00' 00" E	218.00'
34-13	367898.695	1412431.623	N 65° 15' 00" E	216.95'
34-14	367989.522	1412628.643	N 65° 15' 00" E	137.08'
34-15	368046.904	1412753.113	N 65° 15' 00" E	135.99'
34-16	368103.838	1412876.613	N 54° 08' 00" E	48.51'
34-17	368132.258	1412915.922	N 54° 08' 00" E	183.62'
34-18	368239.839	1413064.721	N 54° 08' 00" E	117.73'
34-19	368308.819	1413160.130	N 54° 08' 00" E	60.14'
34-20	368344.058	1413208.870	N 43° 32' 00" E	68.35'
34-21	368393.608	1413255.946	N 43° 32' 00" E	178.38'
34-22	368522.916	1413378.798	N 43° 32' 00" E	289.06'
34-23	368732.474	1413577.893	N 43° 32' 00" E	295.08'
34-24	368946.402	1413781.140	N 43° 32' 00" E	49.15'
34-25	368982.035	1413814.993		

U.S.A.C.E. R.O.W.	369646.301	1414445.263	S 03° 48' 30" W	122.19'
35/34-26	369524.383	1414437.147	S 03° 48' 30" W	160.37'
35/34-27	369364.372	1414426.500	S 03° 48' 30" W	261.94'
35/34-28	369103.007	1414409.100	S 03° 48' 30" W	132.97'
E 1/4 CORNER SECTION 34	368970.331	1414400.266	S 03° 53' 41" W	201.38'
35/34-29	368769.413	1414386.587	S 03° 53' 41" W	166.47'
35/34-30	368603.326	1414375.280	S 03° 53' 41" W	193.38'
35/34-31	368410.396	1414362.145	S 03° 53' 41" W	130.80'
35/34-32	368279.899	1414353.260	S 03° 53' 41" W	172.59'
35/34-33	368107.707	1414341.537	S 03° 53' 41" W	159.41'
35/34-34	367948.665	1414330.709	S 03° 53' 41" W	201.22'
35/34-35	367747.912	1414317.042	S 03° 53' 41" W	95.08'
35/34-36	367604.384	1414307.274	S 03° 53' 41" W	48.78'
35/34-37	367505.992	1414300.572	S 03° 53' 41" W	98.62'
35/34-38	367327.732	1414288.435	S 03° 53' 41" W	178.67'
35/34-39	367204.677	1414280.068	S 03° 53' 41" W	123.34'
35/34-40	366971.208	1414264.163	S 03° 53' 41" W	234.01'
35/34-41	366692.572	1414245.193	S 03° 53' 41" W	279.28'
35/34-42	366533.066	1414234.333	S 03° 53' 41" W	159.88'
35/34-43	366335.769	1414220.901	S 03° 53' 41" W	187.75'

COORDINATES ARE BASED ON OREGON STATE PLANE COORDINATE SYSTEM — SOUTH ZONE.

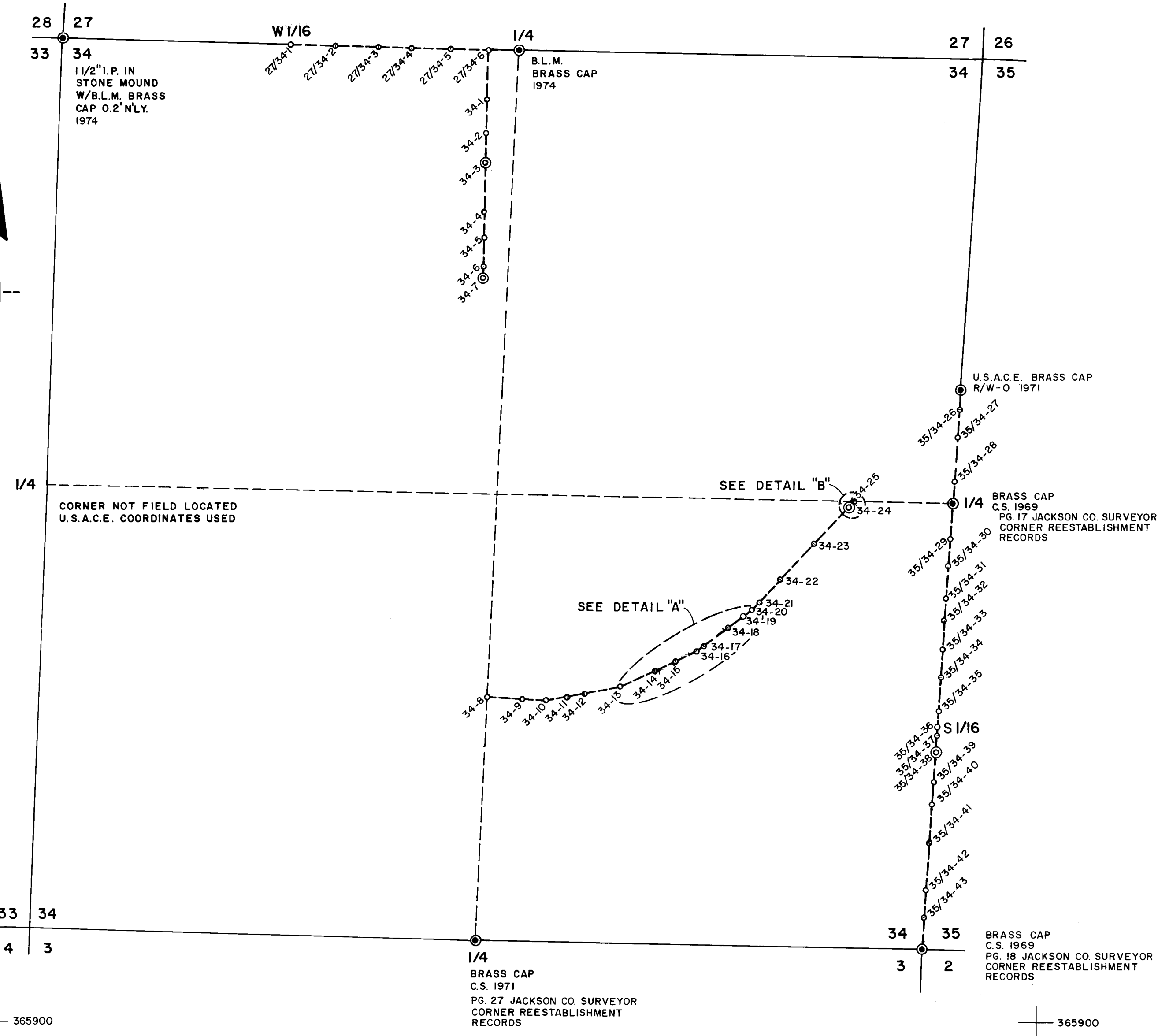

RECEIVED
Date 2-9-82 By RGT
This survey consists of:
1 sheet(s) Map
2 parties (Number)
JACKSON COUNTY SURVEYOR

JACKSON COUNTY
RECEIVED
APR 9 1981
SURVEYOR

THE POSITION OF B.L.M. MONUMENTS HAVE NOT RECEIVED OFFICIAL ACCEPTANCE PRIOR TO THE TIME PERIOD OF THE FIELD SURVEY.

REGISTERED PROFESSIONAL LAND SURVEYOR
ROGER W. MORELAND
1033

U.S. ARMY CORPS OF ENGINEERS
LIABILITY FOR THIS SURVEY IS EXPRESSLY LIMITED TO SAID PERSON OR PERSONS.

SURVEY IN SEC. 34 T. 33 S. R. I. E., W.M.
JACKSON COUNTY, OREGON

C & G ENGINEERING, INC.
A DIVISION OF JAMES M. MONTGOMERY, CONSULTING ENGINEERS, INC.
3276 COMMERCIAL STREET, S.E., SALEM, OREGON 97302 (503) 585-2362
7000 S.W. HAMPTON STREET, SUITE 215, PORTLAND, OREGON 97224 (503) 620-9053

FIELD D.L.P. WORK L.W.M. DRWG. W.E.S. CHKD. R.W.M. SCALE 1" = 500' DATE NOV., 1979 J.O. 6247.0021

9193

LEGEND

- MONUMENT FOUND HELD POSITION
- SET ALUMINUM CAST MONUMENT STAMPED CORPS OF ENGINEERS-U.S. ARMY PROJECT BOUNDARY SURVEY MARK
- ◎ SET BRASS CAP IN CONC.

January 7, 1982

Cont. Narrative Section 34, Township 33 South, Range 1 East, Willamette Meridian

USC & GS "High Control" used by U. S. Army Corps of Engineers to establish control for Lost Creek Dam

Zone	Description	Lambert Coordinates		Latitude			Longitude		
		North	East	Deg	Min	Seconds	Deg	Min	Seconds
Oregon South Zone	R. R. Gap 1943	402,234.460	1,338,439.230	42	44	37.2405B	122	57	47.46309
Oregon South Zone	Vestal 1943	337,947.210	1,386,743.160	42	34	15.93254	122	46	36.91494

Grid Factor = 0.999846106

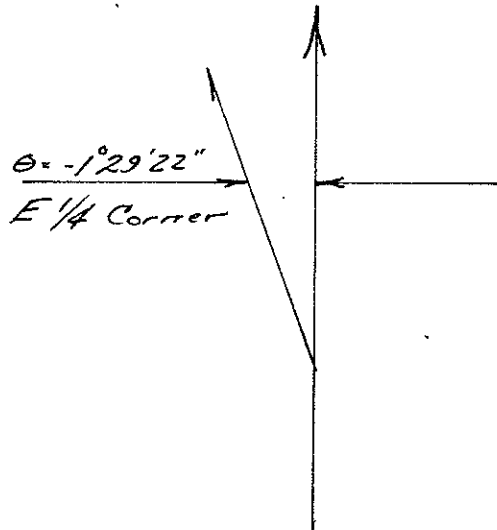

* * RECEIVED * *

Date _____ By _____

This survey consists of:

_____ sheet(s) Map

_____ page(s) Narrative

JACKSON COUNTY
SURVEYOR

REGISTERED
PROFESSIONAL
LAND SURVEYOR

Roger W. Moreland

OREGON
AUGUST 22, 1975
ROGER W. MORELAND
1033

9193

January 22, 1980
J.O. 6247.0021

NARRATIVE OF Sec. 34, T33S, R1E

CONTROL

Within Section 34, T33S, R1E, Willamette Meridian, the following existing monuments were found and utilized for interior section control. The northwest section corner; 1/4 corner between Sections 27 and 34; 1/4 corner between Sections 34 and 3; southeast section corner; 1/4 corner between Sections 34 and 35; U.S.A.C.E. R.O.W. brass cap northerly of the 1/4 corner between Sections 34 and 35.

The 1/4 corner between Sections 33 and 34 was not field located. The coordinates of the position of said 1/4 corner were furnished to C & G Engineering by the Survey Section of the U.S. Army Corps of Engineers, Portland District. These coordinates were used for computations of that portion of this survey lying within the southeast 1/4 of Section 34.

The basis of bearing and coordinate derivatives originated triangulation stations "Mike", "Intake" and "Needle Rock". All coordinates are based on the Oregon State Plane Coordinate System, South Zone.

PLACEMENT OF INTERIOR MONUMENTS

The West 1/16 corner between Sections 27 and 34 was placed at the midpoint of a line running easterly from the northwest corner of Section 27 to the 1/4 corner between Sections 27 and 34.

The South 1/16 corner between Sections 34 and 35 was set on a line midpoint between the West 1/4 corner and the southwest section corner.

Monuments 37/34-6 through 34-7 are placed on the described boundary line of that tract of land denoted as Tract No. 122-1, Section 34.

Monuments 34-8 through 34-25 are placed on the described boundary line of that tract of land denoted as Tract No. 145, Section 134.

All monuments identified on the plat of Section 35, T33S, R1E, WM, as "set" monuments and not herein described are points on tangent of lines connecting the subdivisional monuments.

The position of B.L.M. monuments have not received official acceptance prior to the time period of the field survey.

