

2816

\*\* RECEIVED \*\*

Date 2/8/82 By SK

This survey consists of:

1 sheet(s) Map

1 page(s) Narrative

JACKSON COUNTY  
SURVEYOR

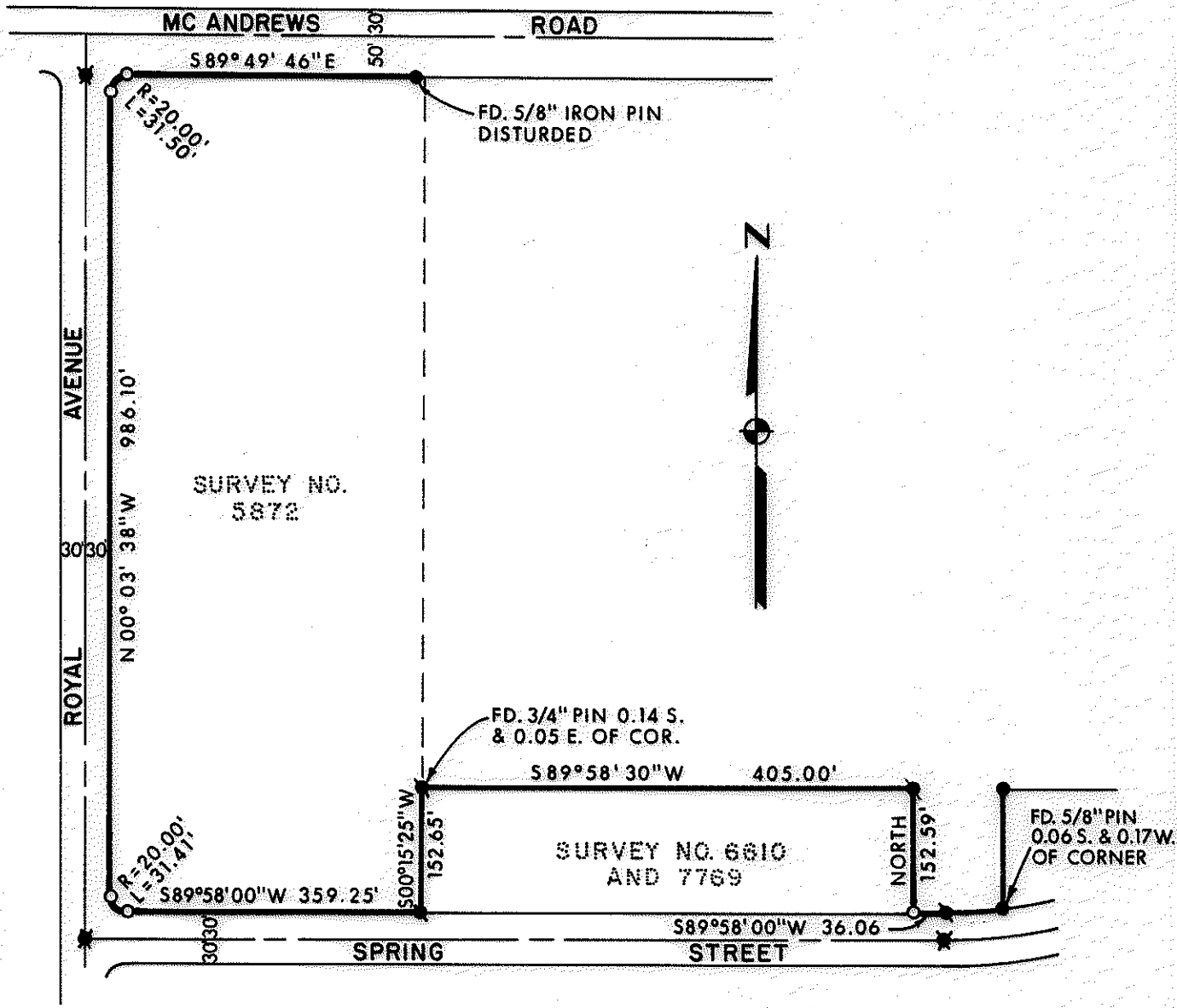

**LEGEND:**

- = FOUND 5/8" IRON PIN.
- = FOUND 3/4" IRON PIN.
- ⊗ = FOUND BRASS CAP IN CONCRETE.
- = SET 5/8" IRON PIN WITH PLASTIC CAP STAMPED, MOFFIT, PLS 944.

**BASIS OF BEARINGS:**

SURVEY NO. 6610  
REGISTERED  
PROFESSIONAL  
LAND SURVEYOR

*Lloyd R. Moffit*

OREGON  
JULY 17, 1970  
LOYD R. MOFFIT  
944

**PLAT OF SURVEY**  
FOR  
**PROVIDENCE HOSPITAL**  
BEING A PORTION OF SECTION 19,  
TOWNSHIP 37 SOUTH, RANGE 1 WEST,  
WILLAMETTE MERIDIAN  
JACKSON CO. DATE: JAN, 1982  
OREGON SCALE: 1"=200'  
PREPARED BY: FRIAR-MOFFIT AND ASSOC.  
MEDFORD, ORE.

2816

SURVEY NO. 9187

SURVEY NARRATIVE TO COMPLY WITH O.R.S. 209.250

SURVEY FOR: Providence Hospital  
1111 Crater Lake Avenue  
Medford, OR 97501

LOCATION: A portion of Section 19, Township 37 South,  
Range 1 West, Willamette Meridian, Jackson  
County, Oregon.

PURPOSE: To monument or remonument the corners of  
the Providence Hospital property.

PROCEDURE: Found corners as shown on the attached map,  
using previous survey data on and around  
the hospital property, I set the corners  
as shown.

DATE: January, 1982

FRIAR-MOFFIT & ASSOCIATES  
717 West 10th, Suite 1  
Medford, OR 97501  
Phone: 772-2782

