

9816

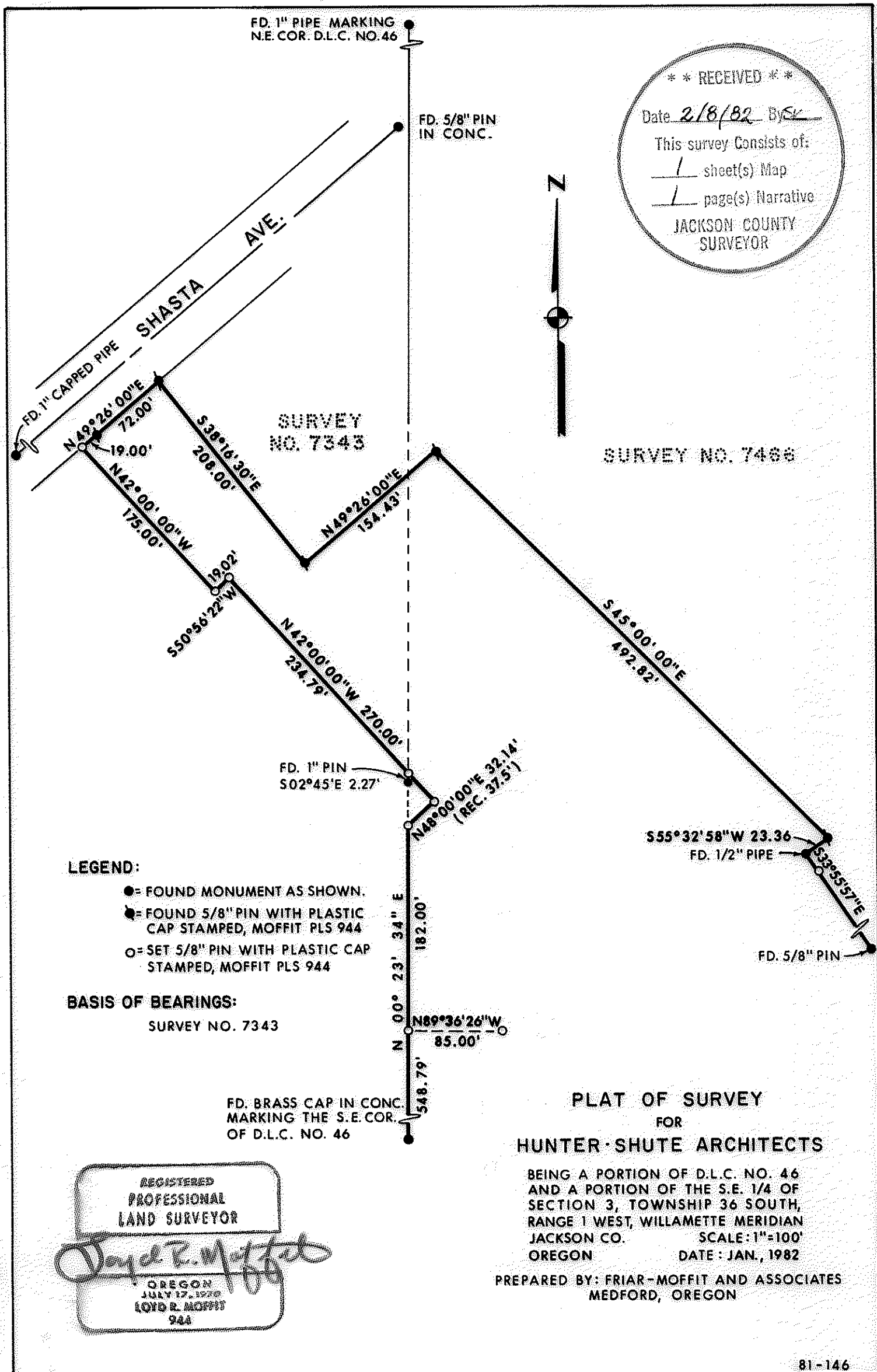

\*\* RECEIVED \*\*

Date 2/8/82 By SK

This survey consists of:

1 sheet(s) Map

1 page(s) Narrative

JACKSON COUNTY  
SURVEYOR



**LEGEND:**

- = FOUND MONUMENT AS SHOWN.
- = FOUND 5/8" PIN WITH PLASTIC CAP STAMPED, MOFFIT PLS 944
- = SET 5/8" PIN WITH PLASTIC CAP STAMPED, MOFFIT PLS 944

**BASIS OF BEARINGS:**

SURVEY NO. 7343

FD. BRASS CAP IN CONC.  
MARKING THE S.E. COR.  
OF D.L.C. NO. 46

REGISTERED  
PROFESSIONAL  
LAND SURVEYOR

*Joyce E. Moffitt*

OREGON  
JULY 17, 1978  
LOYD R. MOFFIT  
944

**PLAT OF SURVEY**  
FOR  
**HUNTER-SHUTE ARCHITECTS**

BEING A PORTION OF D.L.C. NO. 46  
AND A PORTION OF THE S.E. 1/4 OF  
SECTION 3, TOWNSHIP 36 SOUTH,  
RANGE 1 WEST, WILLAMETTE MERIDIAN  
JACKSON CO. SCALE: 1"=100'  
OREGON DATE: JAN., 1982

PREPARED BY: FRIAR-MOFFIT AND ASSOCIATES  
MEDFORD, OREGON

9816

SURVEY NO. 9186

SURVEY NARRATIVE TO COMPLY WITH O.R.S. 209.250

SURVEY FOR: Hunter & Shute, Architects  
1175 East Main, Suite 2B  
Medford, OR 97501

LOCATION: A portion of Donation Land Claim Number 46,  
also a portion of the Southeast one-quarter  
of Section 3, Township 36 South, Range 1 West,  
Willamette Meridian, Jackson County, Oregon.

PURPOSE: To locate and monument the boundaries of a  
portion of the client's project.

PROCEDURE: Using control established during Surveys Number  
7343 and 7466, I tied to other corners required  
to locate the boundaries of the property as  
shown on the attached map. Since there are  
discrepancies on the more current descriptions  
along the Southwesterly property line, a  
review of the first descriptions of the  
properties on both sides of the line was  
required.

Various one-half inch pins of unknown origin  
were found along the Northeasterly line of  
Rodale Subdivision.

DATE: January, 1982

FRIAR-MOFFIT & ASSOCIATES  
717 West 10th, Suite 1  
Medford, OR 97501  
Phone: 503-772-2782

