

9184

FOUND BRASS CAP
IN MON CASE

FOUND BRASS CAP
IN MON CASE

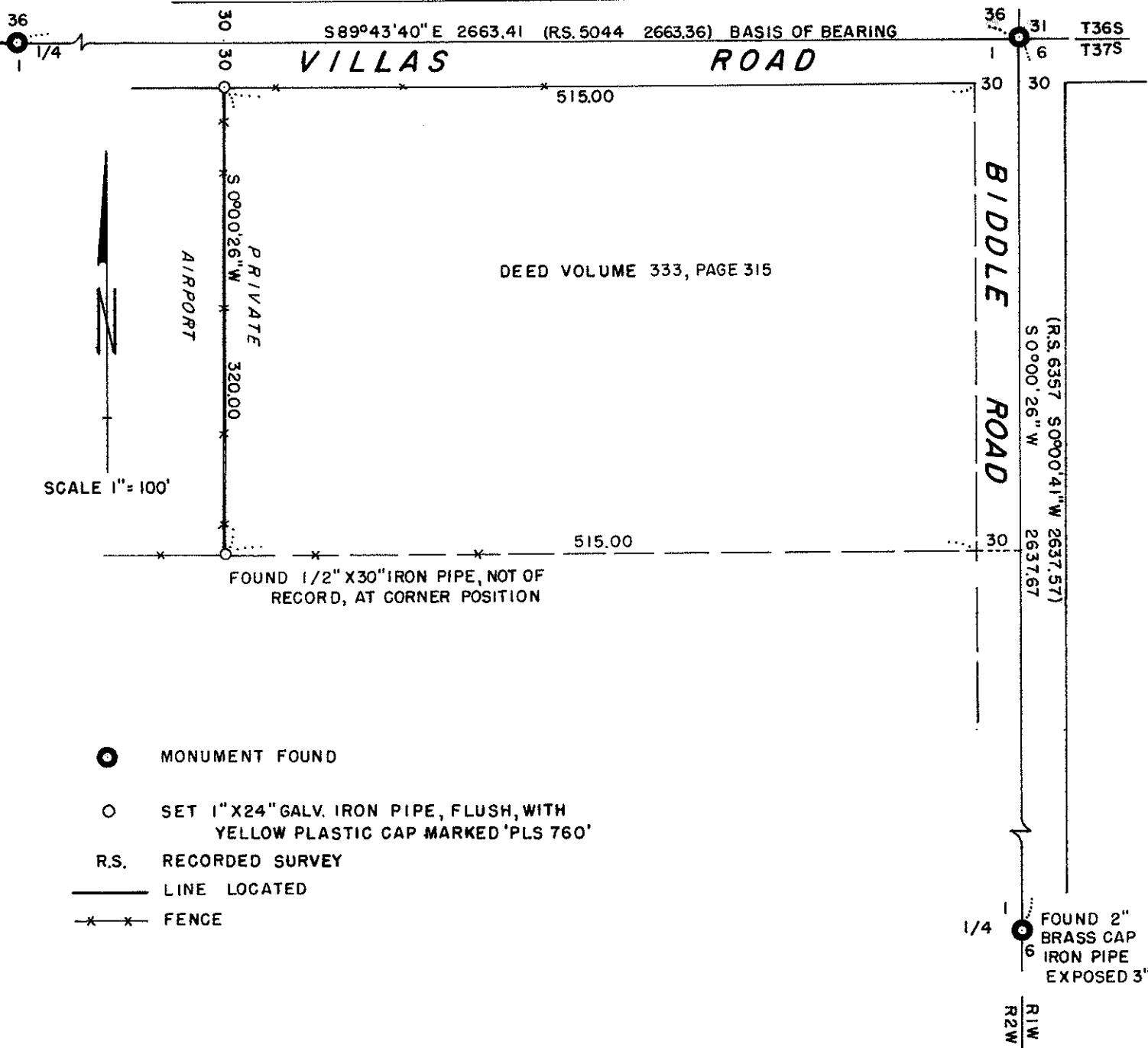

DEED VOLUME 333, PAGE 315

- MONUMENT FOUND
- SET 1" X 24" GALV. IRON PIPE, FLUSH, WITH YELLOW PLASTIC CAP MARKED 'PLS 760'
- R.S. RECORDED SURVEY
- LINE LOCATED
- x-x- FENCE

SURVEY FOR
MEDFORD-JACKSON COUNTY AIRPORT

LOCATED IN
THE NE 1/4-NE 1/4 SEC. 1, T37S, R2W, WM
JACKSON COUNTY, ORE.

JERRY R. SWANSON, P.L.S.
MEDFORD, OREGON

SCALE 1" = 100'
FEBRUARY 82

**REGISTERED
PROFESSIONAL
LAND SURVEYOR**

Jerry R. Swanson
**OREGON
JULY 9, 1968
JERRY R. SWANSON
760**

* * RECEIVED * *

Date 2/8/82 By JSK

This survey consists of:
1 sheet(s) Map
1 page(s) Narrative

JACKSON COUNTY
SURVEYOR

37 2W 1A

9184

SURVEY NARRATIVE TO COMPLY WITH
O.R.S. 209.250

Survey For: Medford-Jackson County Airport
3650 Biddle Road
Medford, Oregon 97501

Survey By: Jerry R. Swanson, P.L.S.
2855 Aldersgate Road
Medford, Oregon 97501

Purpose of Survey:

To determine the boundary line of the Airport property just Easterly of the Orr Subdivision, Villas Road.

Procedure:

By traverse, tied the N 1/4, the NE corner and the E 1/4 of Section 1, T. 37 S., R. 2 W., W.M. Deed Volume 333, Page 315, indicates the private property lying East of the Airport property in this area, with Biddle Road being its Easterly boundary. Set the two property corners as shown on the Map of Survey.

Equipment:

A Kern DKM₂ theodolite and a Hewlett-Packard 3805 Distance meter.

Date of Survey:

February 6, 1982.

Basis of Bearing:

Recorded Survey No. 5044, record bearing between the N 1/4 Corner and the NE Corner of Section 1, T37S., R2W., W.M.

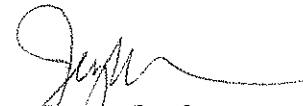
Jerry R. Swanson
P.L. S. 760

