

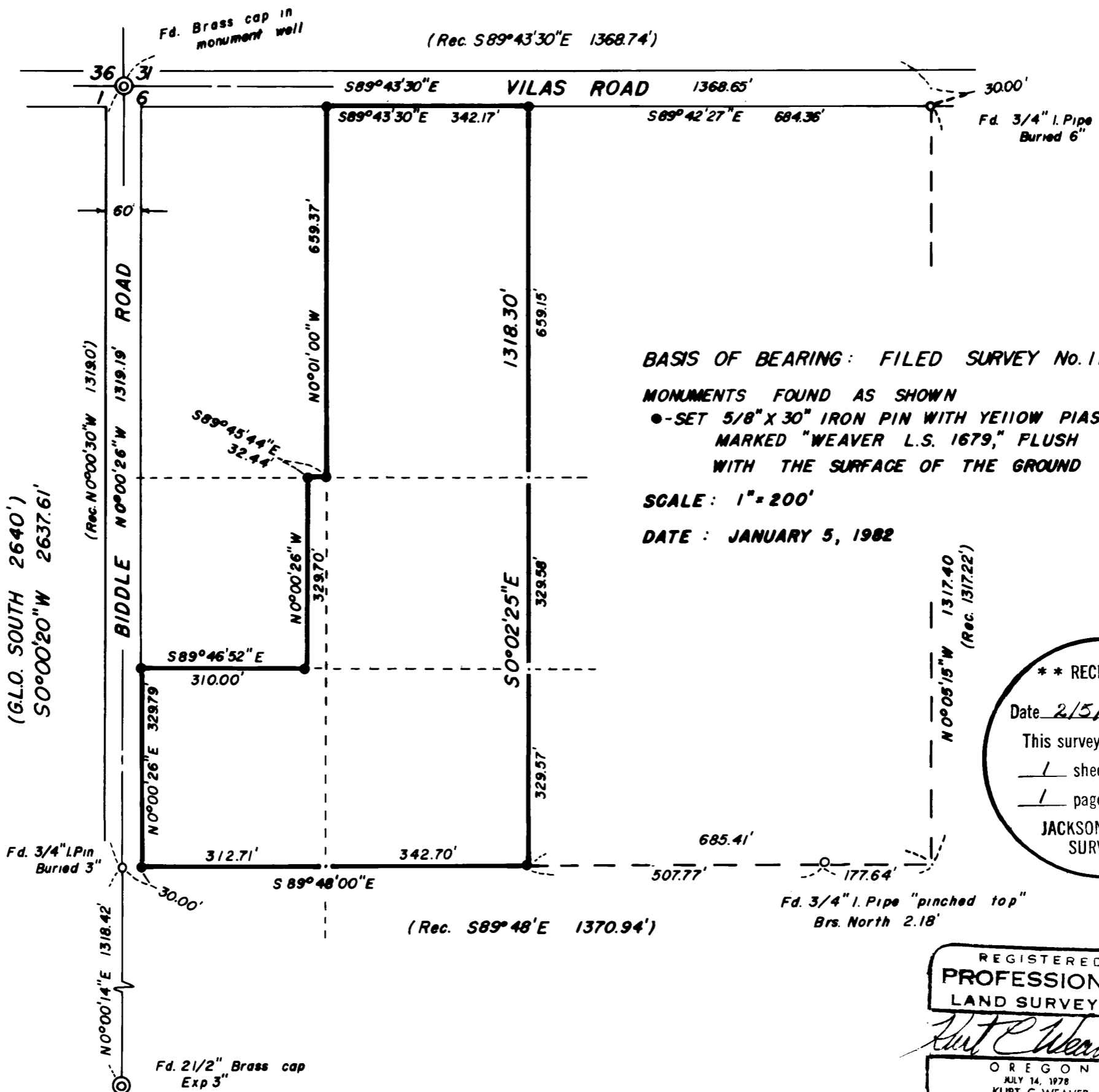

MAP OF SURVEY
 LOCATED IN
 Northwest Quarter Section 6
 Township 37 South, Range 1 West
 of the Willamette Meridian,
 Jackson County, Oregon
 FOR

Mr. Frank C. LaSalle
 AND
 Mr. Mike Rudometkin



BASIS OF BEARING: FILED SURVEY No. 1104

MONUMENTS FOUND AS SHOWN

● - SET 5/8" X 30" IRON PIN WITH YELLOW PLASTIC CAP
 MARKED "WEAVER L.S. 1679," FLUSH
 WITH THE SURFACE OF THE GROUND

SCALE: 1" = 200'

DATE: JANUARY 5, 1982

** RECEIVED **
 Date 2/5/82 By SK
 This survey consists of:
1 sheet(s) Map
1 page(s) Narrative
 JACKSON COUNTY
 SURVEYOR

REGISTERED
 PROFESSIONAL
 LAND SURVEYOR
Kurt C. Weaver
 OREGON
 JULY 14, 1978
 KURT C. WEAVER
 1679

SURVEY NARRATIVE TO COMPLY WITH O.R.S. 209.250

Survey For: Mr. Frank C. LaSalle and
Mr. Mike Rudometkin
P.O. Box 608
Maricopa, CA 93252

Location: Located in the Northwest quarter of Section 6,
Township 37 South, Range 1 West of the Willa-
mette Meridian, Jackson County, Oregon.

Purpose: To monument the boundary of that land owned by
Mr. LaSalle and Mr. Rudometkin. This land was
marked as shown on the accompanying map.

Procedure: A closed traverse was performed in the North-
west quarter of Section 6. We tied existing
monuments in the field, which are of record in
Survey No. 1104. A further examination of filed
Survey No. 6357 confirmed these monuments and
their locations.

The Northwest quarter of said Section was sub-
divided by holding record bearings on the North-
South, East-West one-sixteenth lines per Survey
No. 1104. The computed location of the Northwest
one-sixteenth corner fit said survey quite close-
ly. The record bearings were held, and monuments
set accordingly. Survey No. 1104 was used for
basis of bearing.

Surveyed By: Flatebo, Weaver & Associates, Inc.
P.O. Box 900
937 North 5th
Jacksonville, OR 97530

Date: January 5, 1982

