

MINOR LAND PARTITION

Located in the S1/2 Sec. 27, T. 38S., R. 3W., W.M., Jackson County, Oregon

for
JAMES FOSSON

(Re: file 81-72 M.P.)

SURVEYOR'S CERTIFICATE

I, Paul D. Lewis, a duly Registered Land Surveyor of the State of Oregon, hereby certify that this map correctly represents a survey made by me or under my direction and complies with the regulations for "Minor Land Partitions"

Paul D. Lewis
Surveyor

RECORDER'S CERTIFICATE

Filed for record this 26 day of January, 1982, at 2:39 O'Clock P m., and recorded in Volume 5 at Page 9 of "Minor Land Partitions" in Jackson County, Oregon.

Billy King
Deputy

Waldene Terry
County Clerk

APPROVED by the Jackson County Planning and Development Department

By *Robert Bulmer*

Date: 1-7-82



DECEMBER 10, 1981

REGISTERED
PROFESSIONAL
LAND SURVEYOR

Paul D. Lewis

OREGON
JULY 14, 1976
PAUL D. LEWIS
1644

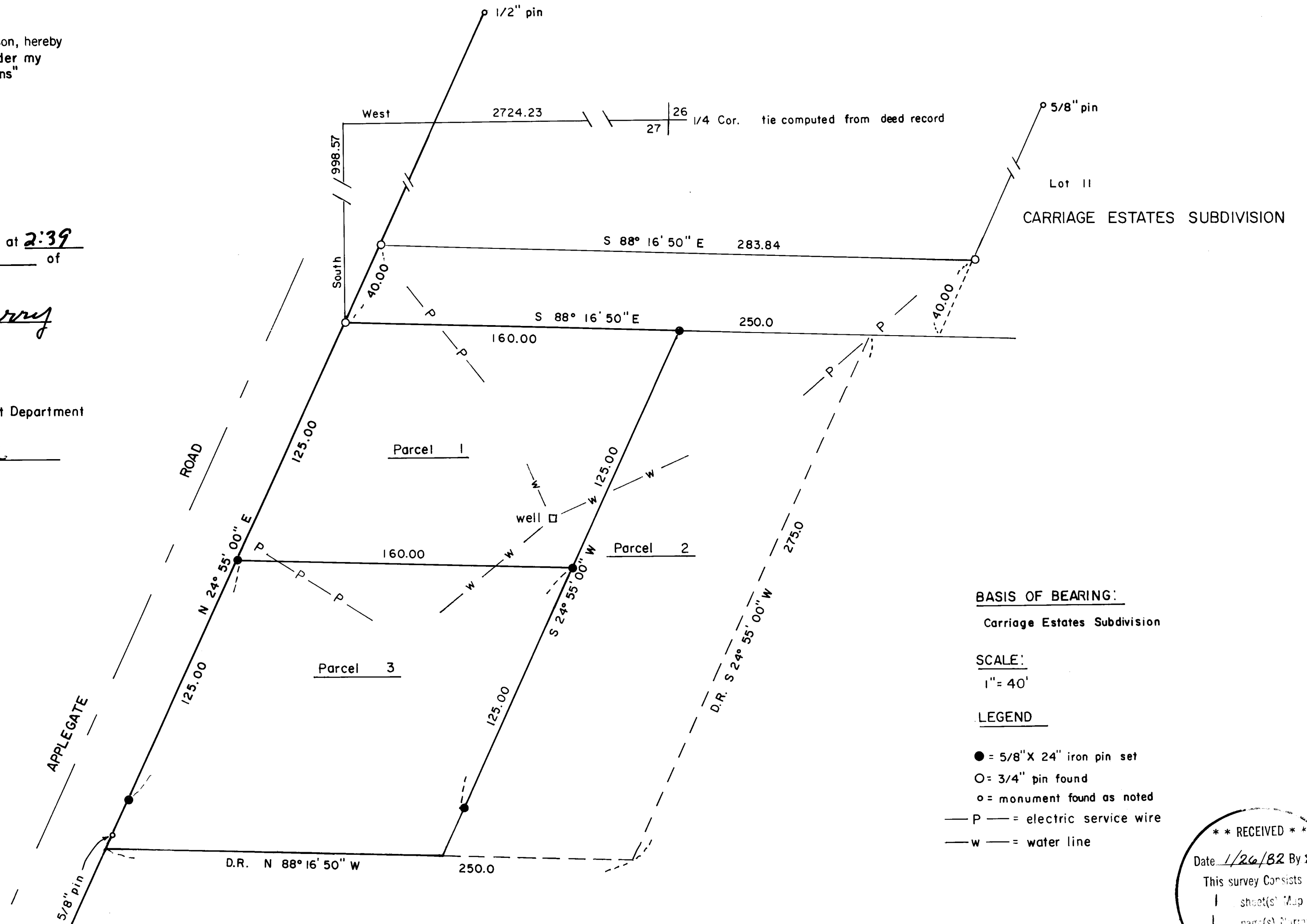

BASIS OF BEARING:

Carriage Estates Subdivision

SCALE:

1" = 40'

LEGEND

- = 5/8" X 24" iron pin set
- = 3/4" pin found
- = monument found as noted
- P — = electric service wire
- w — = water line

**** RECEIVED ****
 Date 1/26/82 By SK
 This survey consists of:
 | sheet(s) Map
 | page(s) Narrative
 JACKSON COUNTY
 SURVEYOR

This is to certify that this is an exact copy of the original plat. *Paul D. Lewis*
Surveyor

SEE ATTACHED NARRATIVE

SURVEY NO. 9178

SURVEY NARRATIVE TO COMPLY WITH O.R.S. 209.250

For: James Fossen
11936 Upper Applegate Road
Jacksonville, Oregon 97530

Purpose: To survey and monument a Minor Land Partition according to preliminary plat approval granted by the Jackson County Planning Department File No. 81-72 M.P.

Procedure: Utilizing the right of way monuments and the monuments set on CARRIAGE ESTATES SUBDIVISION as shown on the accompanying plat, I set 5/8" X 24" iron pins on the newly created division lines. The tie to the quarter corner between Sections 26 and 27 was computed from Deed Record Volume 438 Page 302.

Survey By: Paul D. Lewis
2980 Oakridge Ave.
Medford, Oregon 97501

Date: December 10, 1981

