

*SURVEY FOR: RALPH WALLIS & BOB FREDINBURG  
 LOCATED IN THE S.W. 1/4 OF SEC. 16, T.36S. R.1W., W.M.  
 JACKSON COUNTY, OREGON. AND IN PARCEL No.1, VOL. 4, PG. 95, MINOR LAND PARTITIONS.*

*SURVEY BY: BOYDEN SURVEYORS  
 108 MISTLETOE ST.  
 MEDFORD, OREGON*

*JANUARY 29, 1982*

**\*\* RECEIVED \*\***  
 Date 1/29/82 By SK  
 This survey consists of:  
 \_\_\_\_\_ sheet(s) Map  
 \_\_\_\_\_ page(s) Narrative  
 JACKSON COUNTY  
 SURVEYOR

SCALE 1"=100'

**BASIS OF BEARINGS:  
 DESERT PALMS  
 SUBDIVISION (RECORDED)**

**LEGEND:**

- FOUND MONUMENT AS INDICATED
- SET 5/8" X 24" REBAR WITH PLASTIC CAP MARKED "BOYDEN RLS 281"

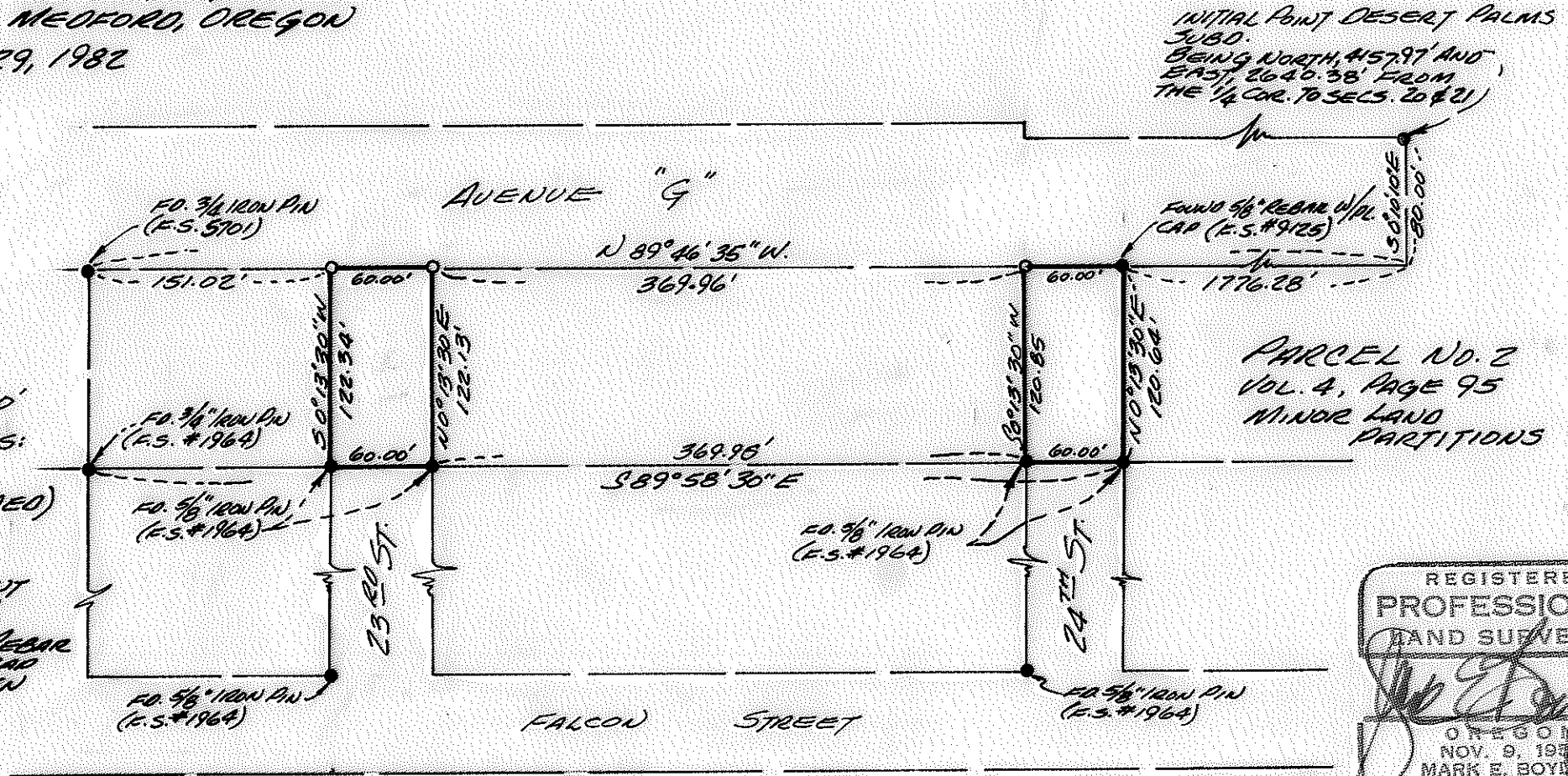

REGISTERED  
 PROFESSIONAL  
 LAND SURVEYOR

*[Signature]*  
 OREGON  
 NOV. 9, 1971  
 MARK E. BOYDEN  
 281

SURVEY NARRATIVE TO COMPLY WITH O.R.S. 209.250

FOR: Ralph Wallis & Bob Fredinburg  
711 Bennett Street  
Medford, Oregon

BY: Boyden Surveyors  
108 Mistletoe Street  
Medford, Oregon

PURPOSE: To monument and describe the Northerly portions of Twenty-Third and Twenty-Fourth Streets porposed to be conveyed to Jackson County for road and utility purposes, being located in Parcel No. 1, Volume 4, Page 95 of "Minor Land Partitions" in the Southwest Quarter of Section 16, Township 36 South, Range 1 West of the Willamette Meridian.

PROCEDURE: Utilizing monuments previously reported on Filed Survey Nos. 1964 and 9125, traversed with E.D.M. equipment to and through the monuments shown on the annexed map. Set the additional corner monuments at positions shown on said map.

Basis of Bearings: DESERT PALMS SUBDIVISION (Recorded)

January 29, 1982

\*\* RECEIVED \*\*  
Date 1/29/82 By SK  
This survey Consists of:  
1 sheet(s) Map  
1 page(s) Narrative  
JACKSON COUNTY  
SURVEYOR

REGISTERED  
PROFESSIONAL  
LAND SURVEYOR  
*[Signature]*  
OREGON  
NOV. 9, 1951  
MARK E. BOYDEN  
281