

**T 36 S, R 2 E, WM**

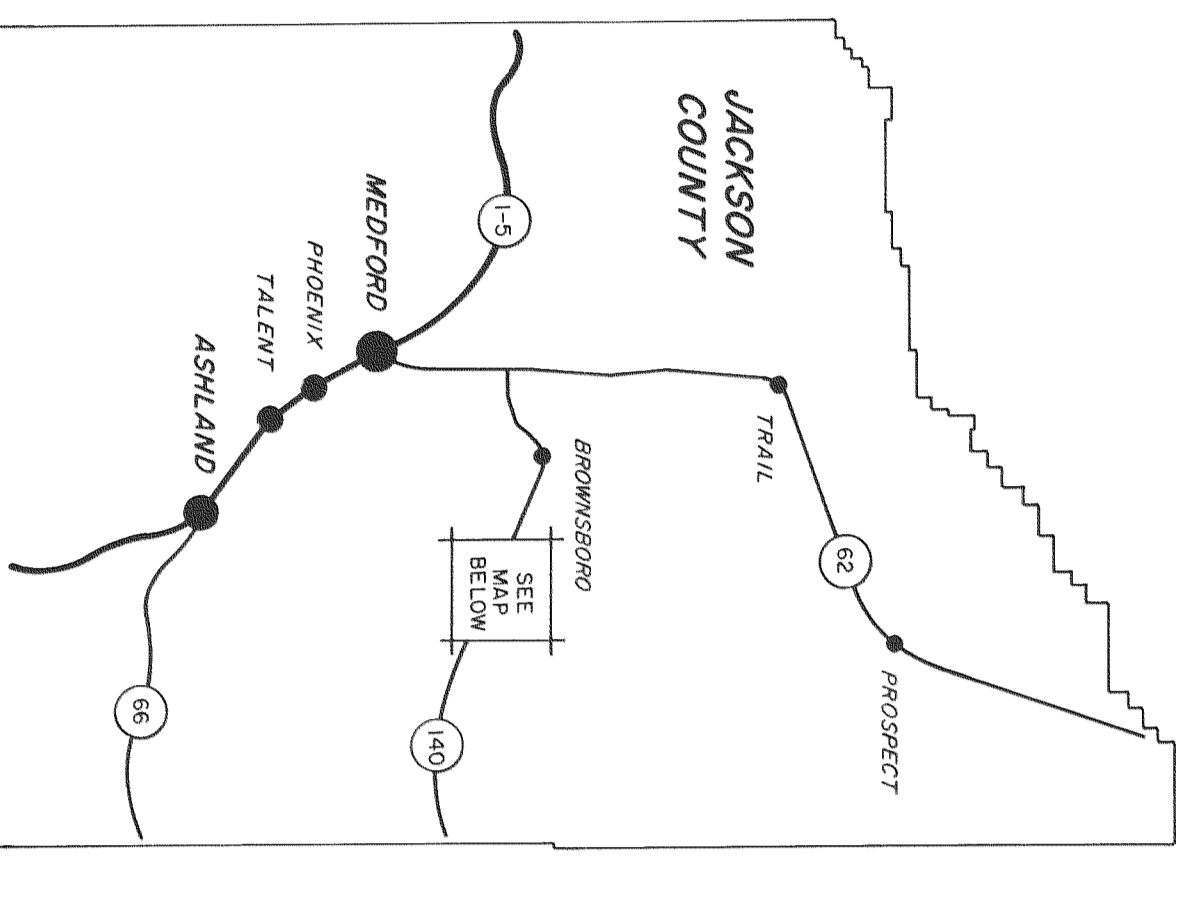

JACKSON COUNTY  
DEPARTMENT OF PUBLIC WORKS  
9170  
Located Line  
**LAKE CREEK ROAD**  
S0. FK. LITTLE BUTTE CR. RD - 1.23 MILES SOUTH

OCTOBER 1981  
SCALE: 1" = 100'

Indicates set 5/8" x 3/8" iron pin with yellow plastic cap marked "Jackson Co. Public Works", 8 word pin. All pins are of light color to contrast with background. 1" square, yellow plastic caps are used for all pins. 1/2" square, yellow plastic caps are used for all pins. 1/4" square, yellow plastic caps are used for all pins. To define the boundaries of the road right of way owned by Jackson Co. Proceeds from the sale of the road right of way according to 1984 Jackson County Road Records. All conditions based on 1981 survey.  
Right of Way: Acquired by legislation proceedings. See Commissioners Journal, Volume 62, Page 228.  
Survey Completed October 1981

WILLIAM J. GARDIS  
DEPUTY DIRECTOR OF PUBLIC WORKS  
JANIS O'BRIEN  
SUPERVISOR

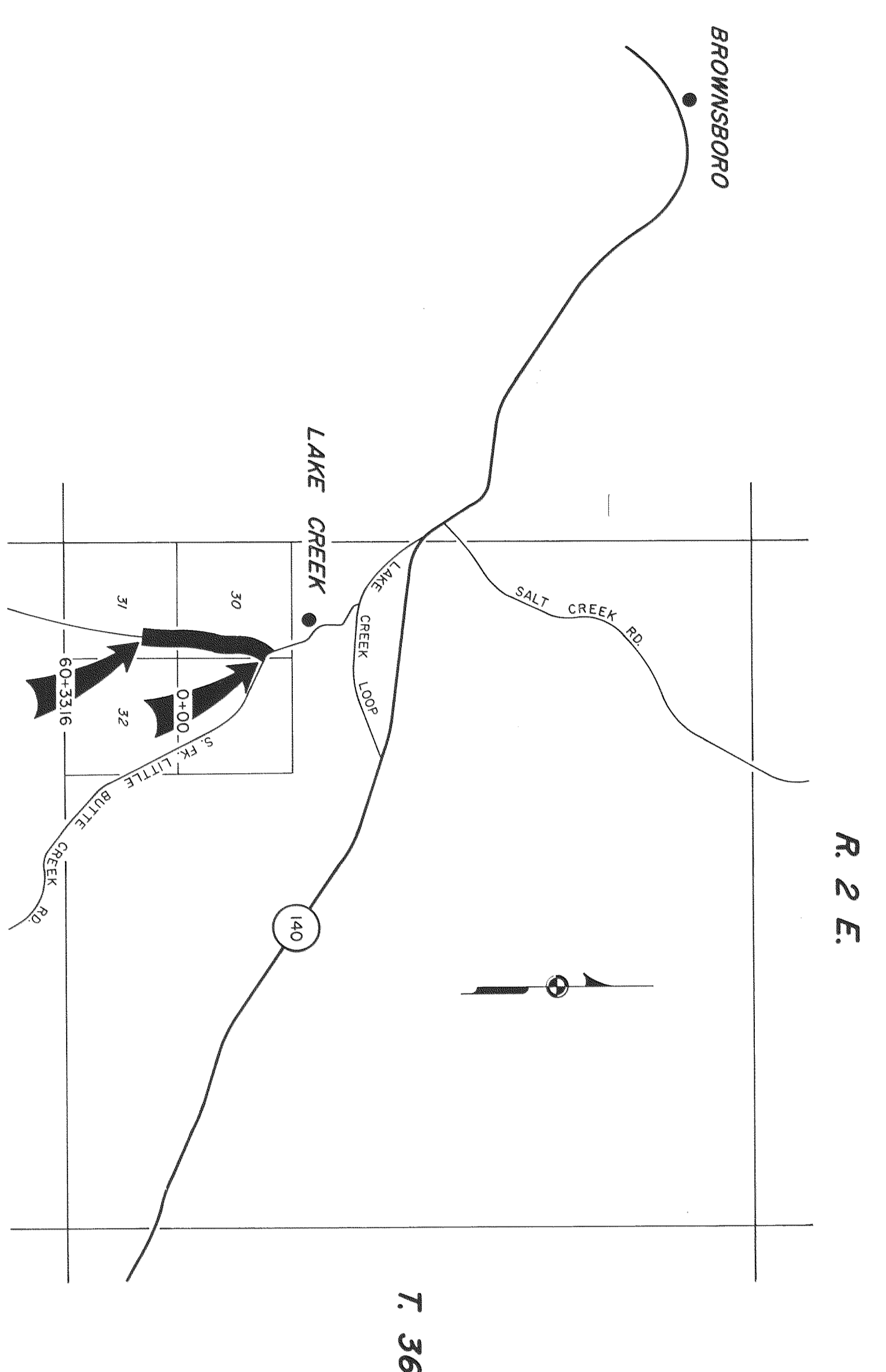

**T 36 S, R 2 E, WM**

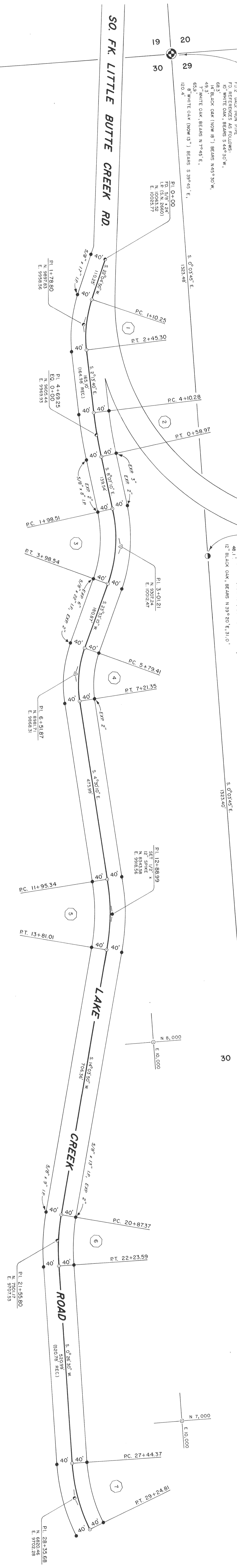

**CURVE DATA**

1	1	1	1
2	2	2	2
3	3	3	3
4	4	4	4
5	5	5	5
6	6	6	6
7	7	7	7
8	8	8	8
9	9	9	9
10	10	10	10
11	11	11	11
12	12	12	12
13	13	13	13
14	14	14	14
15	15	15	15
16	16	16	16
17	17	17	17
18	18	18	18
19	19	19	19
20	20	20	20
21	21	21	21
22	22	22	22
23	23	23	23
24	24	24	24
25	25	25	25
26	26	26	26
27	27	27	27
28	28	28	28
29	29	29	29
30	30	30	30
31	31	31	31
32	32	32	32
33	33	33	33
34	34	34	34
35	35	35	35
36	36	36	36
37	37	37	37
38	38	38	38
39	39	39	39
40	40	40	40
41	41	41	41
42	42	42	42
43	43	43	43
44	44	44	44
45	45	45	45
46	46	46	46
47	47	47	47
48	48	48	48
49	49	49	49
50	50	50	50
51	51	51	51
52	52	52	52
53	53	53	53
54	54	54	54
55	55	55	55
56	56	56	56
57	57	57	57
58	58	58	58
59	59	59	59
60	60	60	60
61	61	61	61
62	62	62	62
63	63	63	63
64	64	64	64
65	65	65	65
66	66	66	66
67	67	67	67
68	68	68	68
69	69	69	69
70	70	70	70
71	71	71	71
72	72	72	72
73	73	73	73
74	74	74	74
75	75	75	75
76	76	76	76
77	77	77	77
78	78	78	78
79	79	79	79
80	80	80	80
81	81	81	81
82	82	82	82
83	83	83	83
84	84	84	84
85	85	85	85
86	86	86	86
87	87	87	87
88	88	88	88
89	89	89	89
90	90	90	90
91	91	91	91
92	92	92	92
93	93	93	93
94	94	94	94
95	95	95	95
96	96	96	96
97	97	97	97
98	98	98	98
99	99	99	99
100	100	100	100

**T 36 S, R 2 E, WM**

