

RAPP LANE
RAPP ROAD — QUAIL RUN

JACKSON COUNTY
JANUARY 1982
SCALE: 1" = 100'

- Indicates set 5/8" x 30" iron pin with yellow plastic cap marked "Jackson Co. Public Works" & guard post. All pins are at right angles to centerline and set flush unless otherwise noted.
- Indicates existing 5/8" x 30" iron pin. (1968-69 Road Survey) Distances to pins are measured at right angles to centerline.

Basis of bearing: 1968-69 Road Dept. field notes on Rapp Lane on file with the County Surveyor
Purpose of survey: To define the boundaries of the road right of way owned by Jackson County.Procedure: Retraced line according to 1968 & 1969 Jackson County Road Records.

All coordinates based on 1982 survey.
Right of Way: Acquired by Deed.
Survey completed: January 1982

WILLIAM J. GARDIS
DEPUTY DIRECTOR OF PUBLIC WORKS
200 ANTELOPE ROAD
WHITE CITY, OREGON

JACKSON COUNTY
RECEIVED
JAN 20 1982
SURVEYOR

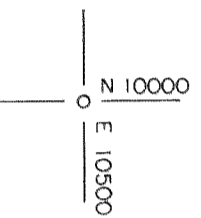
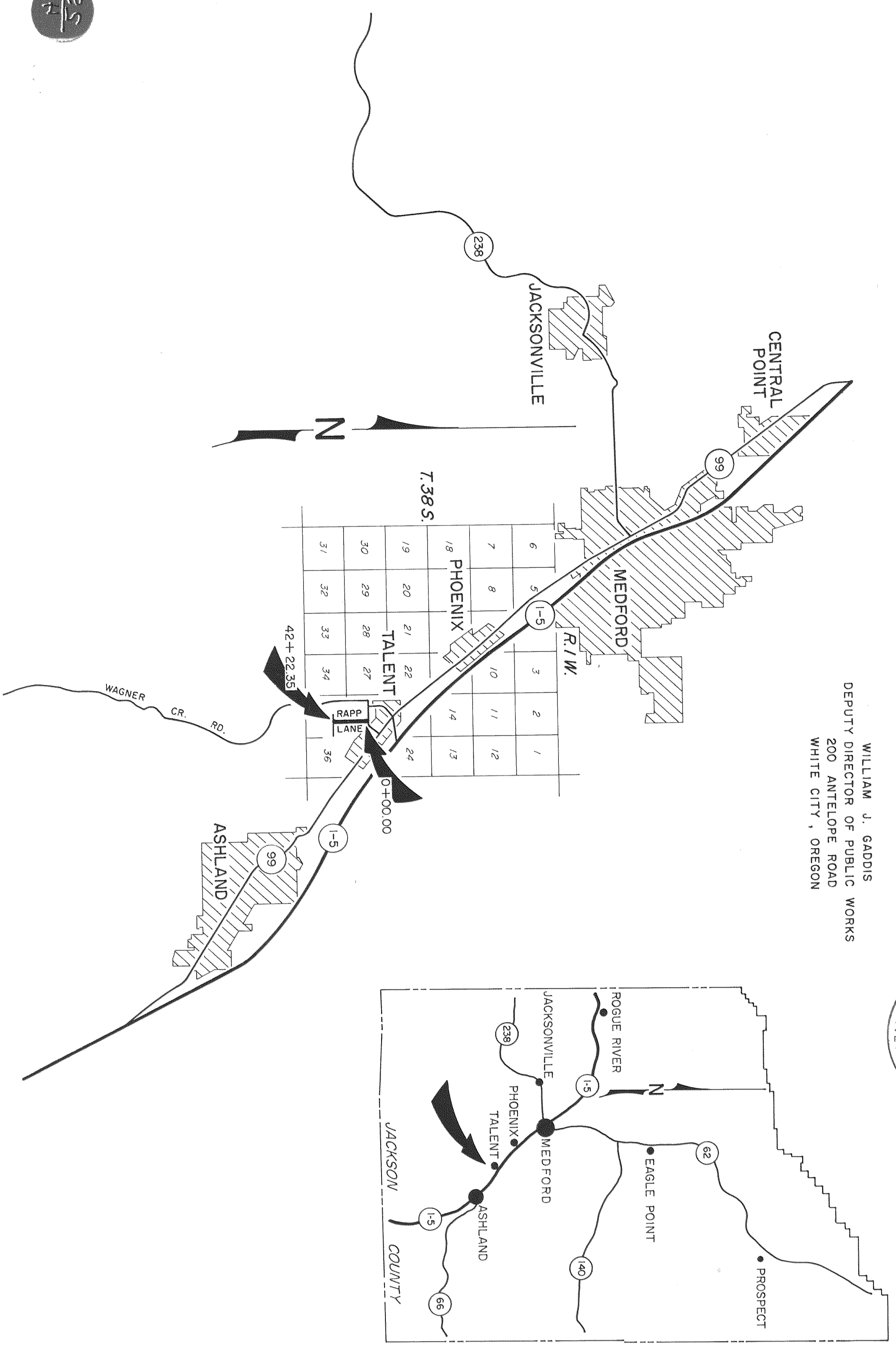

SECTION 26 T38S., R1W. W.M.

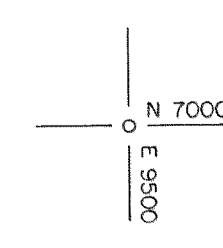
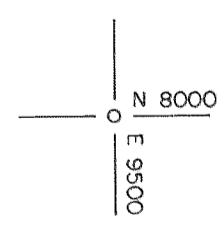
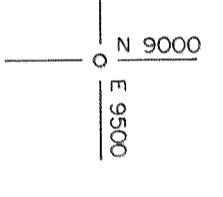
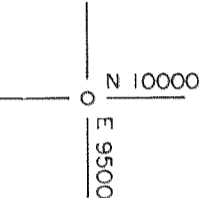
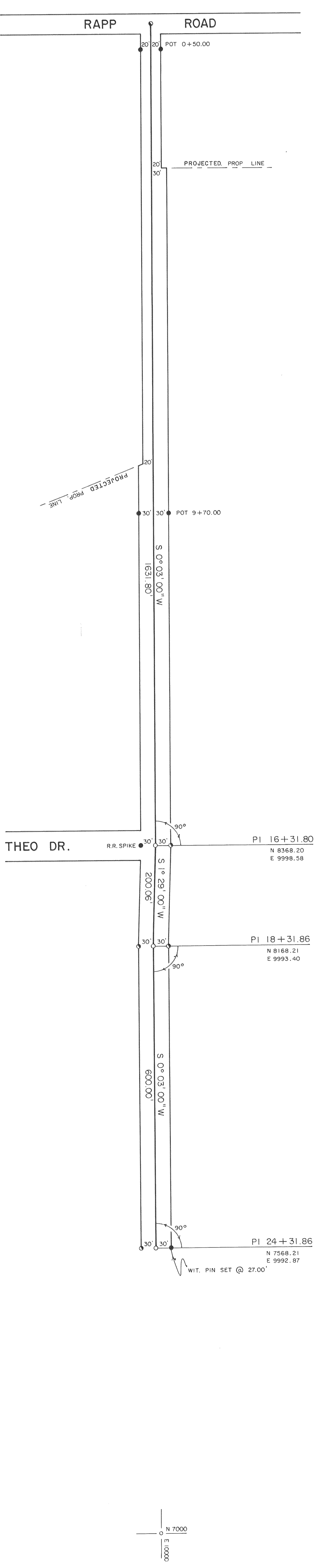
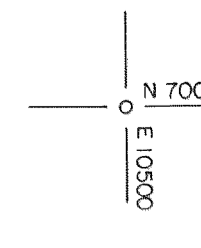
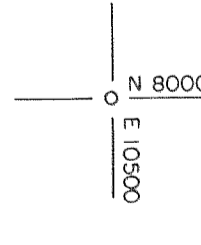

SECTION 26 T38S., R1W. W.M.

SECTION 35 T38S., R1W. W.M.

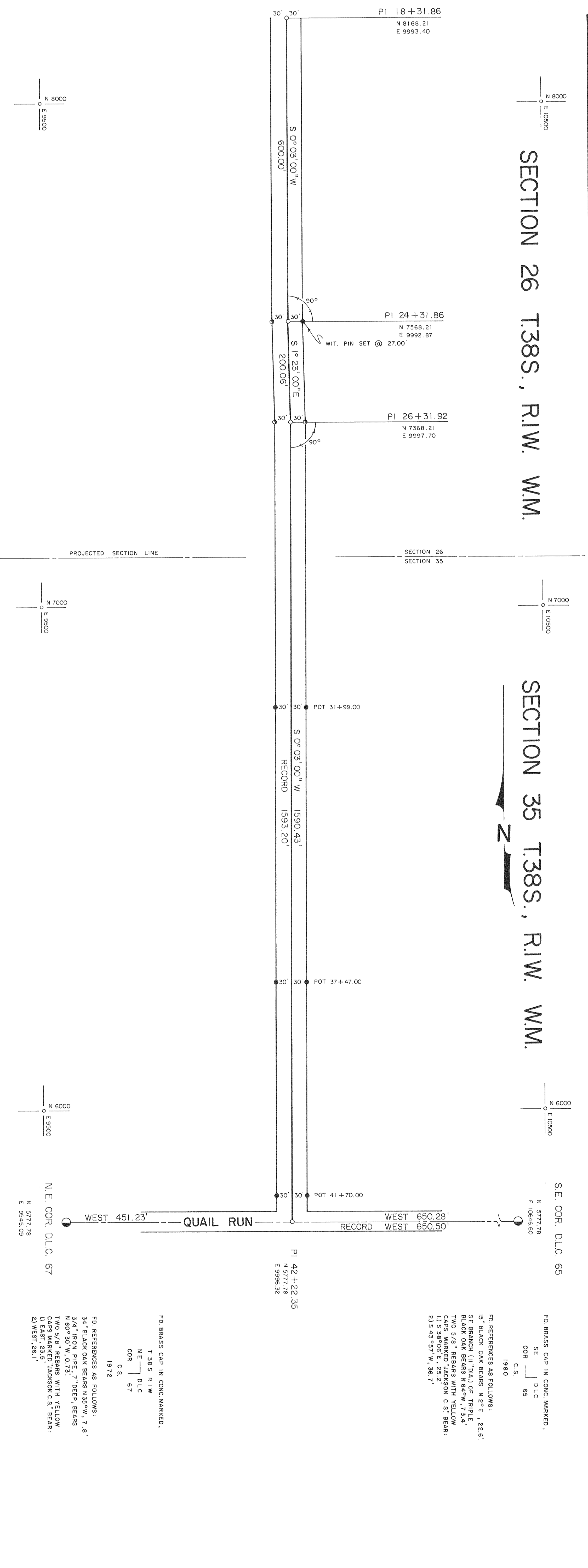

SE. COR. D.L.C. 65
N 577.70
E 1046.60
COR. C & D
1980

FD BRASS CAP IN CONC. MARKED.
SE D.L.C. 63
COR. C & D
1980

PI 42+22.35
N 577.72
E 999.32

FD BRASS CAP IN CONC. MARKED.
T 38 S R1 W
NE D.L.C. 67
COR. C & D
1972

FD REFERENCES AS FOLLOWS:
1) 1968-69 ROAD SURVEY
2) 1972 ROAD SURVEY
3) 3/4" IRON PIPE 7" DEEP, BEARS N 60°30' W, 0.73'
4) TWO 5/8" BEARS WITH YELLOW PAINT, 25.5'
5) JACKSON CO. S. BEAM
6) WEST, 26.1'

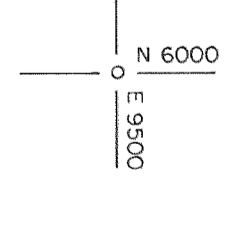
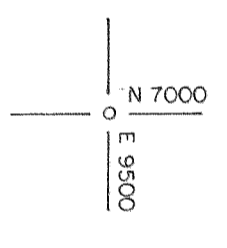
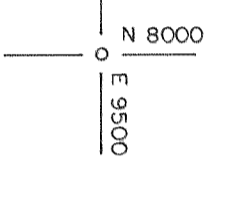

SE. COR. D.L.C. 67
N 577.78
E 964.09