

SECTION 2 T.36S., R.1.W. W.M.



JACKSON COUNTY
DEPARTMENT OF PUBLIC WORKS
LOCATED LINE
JANUARY 1982
SCALE 1" = 100'

STEVEN'S ROAD
EAGLE POINT CITY LIMITS - MERIDIAN RD.

JACKSON COUNTY
JANUARY 1982
SCALE 1" = 100'

- Indicates set 5/8" x 3/4" iron pin with yellow plastic cap marked "Jackson Co. Public Works"
- ⊗ Spud post. All pins are of right angles to centerline and set flush, unless otherwise noted.
- ⊙ Indicates existing 5/8" iron pin. Distance to pins are measured at right angles to centerline, unless otherwise noted.
- ⊙ Basis of bearing: 1964 Road Dept. field notes on Stevens Road on file with the County Surveyor.
- ⊙ Purpose of survey: To define the boundaries of the road right of way owned by Jackson County.
- ⊙ Right of Way: Acquired by Alteration Proceedings. See Commissioners Journal, Volume 82, Page 93.
- ⊙ Procedure: Retraced line according to 1964 Jackson County Road Records.
- ⊙ All coordinates based on 1982 survey.
- ⊙ Survey completed: January 1982

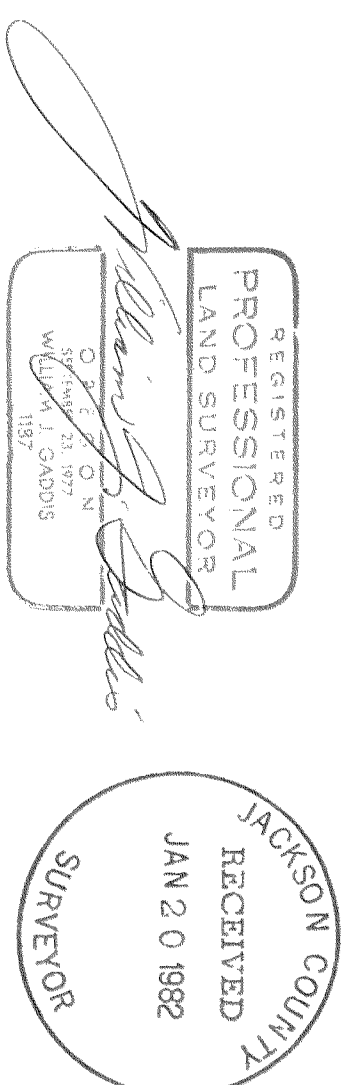

WILLIAM J. GAUDIN
DEPUTY DIRECTOR OF PUBLIC WORKS
WHITE CITY, OREGON

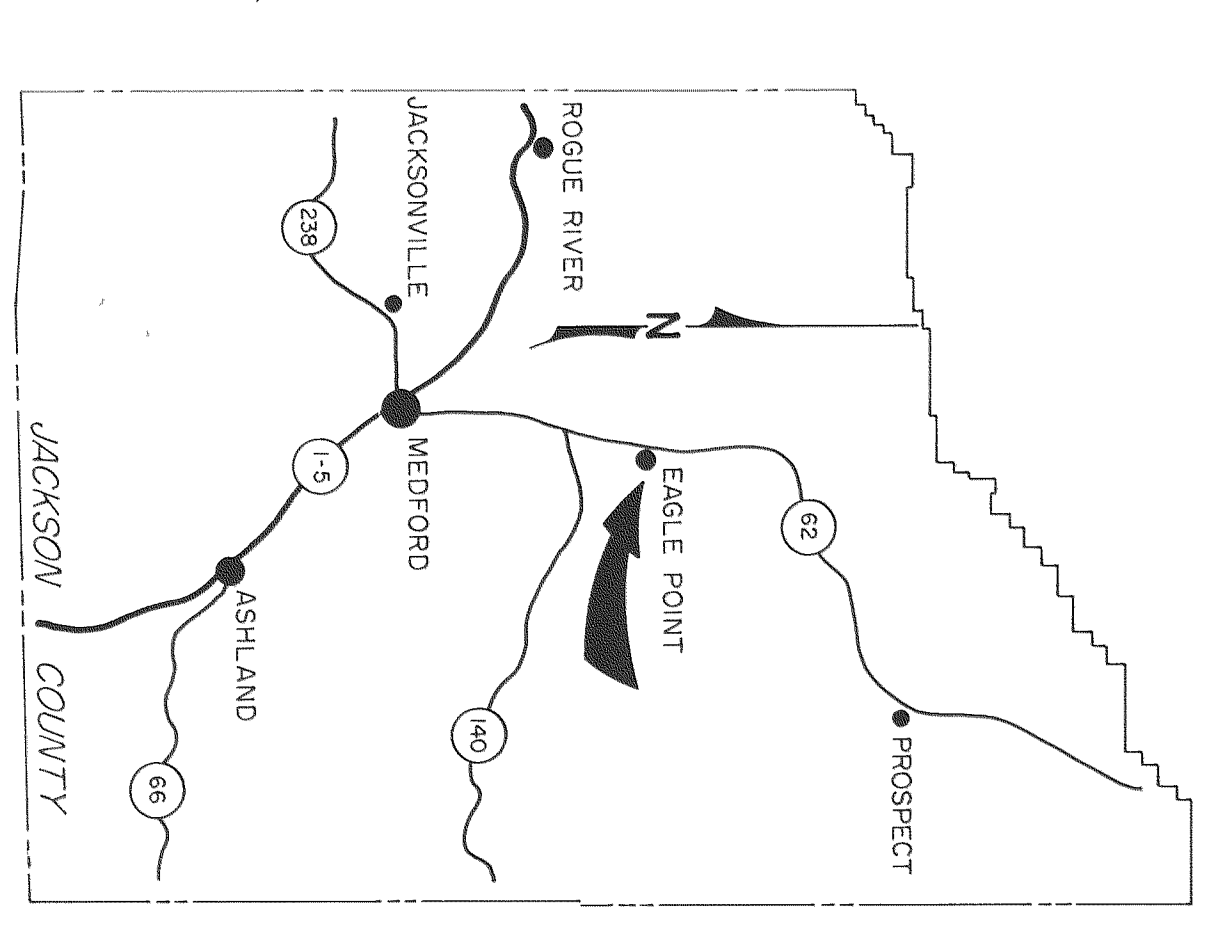

SECTION 1 T.36S., R.1.W. W.M.



R.1.W. 1/6 R.1.E.

1/4 SEC. COR.
N 348.42
E 1209.75
F.2' PINNACLED 5/8\"/>

F.2' PINNACLED 5/8\"/>

F.2' PINNACLED 5/8\"/>

F.2' PINNACLED 5/8\"/>

F.2' PINNACLED 5/8\"/>

F.2' PINNACLED 5/8\"/>

F.2' PINNACLED 5/8\"/>

F.2' PINNACLED 5/8\"/>

F.2' PINNACLED 5/8\"/>

F.2' PINNACLED 5/8\"/>

F.2' PINNACLED 5/8\"/>

F.2' PINNACLED 5/8\"/>

F.2' PINNACLED 5/8\"/>