

MINOR PARTITION

CITY OF ROGUE RIVER
LOCATED IN
THE SW 1/4 SEC. 15, T. 36S., R. 4W., W.M.
JACKSON COUNTY, OREGON

JULY 6, 1981

SURVEY FOR R. E. Badley
404 Cedar
Rogue River, Oregon

SURVEY BY Edwards Surveying
98 Pine - P.O. Box 801
Rogue River, Oregon
Telephone 582-3110

REGISTERED
PROFESSIONAL
LAND SURVEYOR

Daniel W. Edwards
OREGON
DARREL W. EDWARDS
741

JACKSON COUNTY
RECEIVED
JAN 15 1982
SURVEY

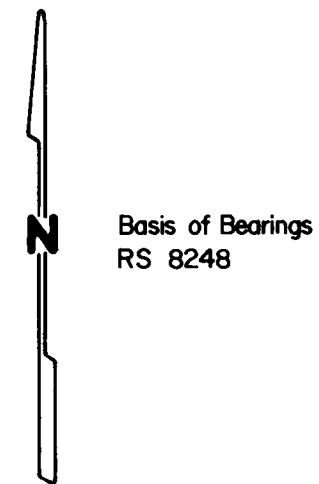

I certify this plat to be an exact photocopy of the original.
Daniel W. Edwards
SURVEYOR

APPROVAL

Approved by the City of Rogue River

By *Carol G. D. Reed*

Date *August 7, 1981*

RECORDER'S CERTIFICATE

Filed for record this *15* day of *January* 1982, at *2:19* o'clock *P.* m.,
in Volume *5*, Page *4*, "Minor Land Partitions" in Jackson County, Oregon.

Waldene Turmf
County Clerk
Billy Key
Deputy

LEGEND

- Monument found 5/8" Steel Pin
- 5/8" x 30" Steel Pin Set

SCALE 1" = 30'

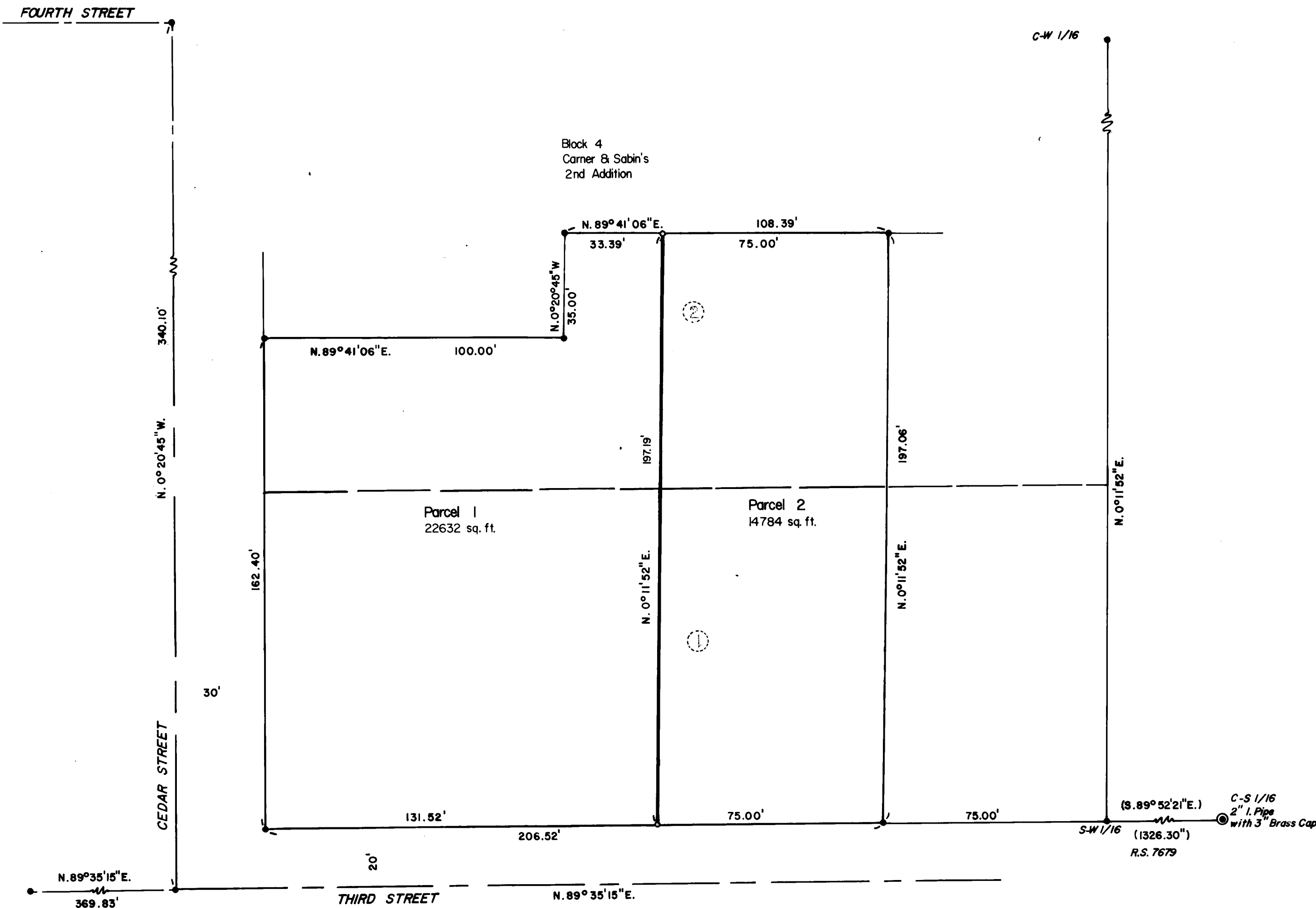

SURVEY NARRATIVE TO COMPLY WITH PARAGRAPH 209.250, Oregon Revised Statutes.

SURVEY FOR: R. E. Badley
404 Cedar Street
Rogue River, Ore.

LOCATION: SW 1/4 of Section 15, T. 36 S., R. 4 W. W. M., in the City of
Rogue River, Jackson County, Oregon.

PURPOSE: Minor partition to create 2 parcels of land.

PROCEDURE: Found 5/8 inch steel pins set in RS 8248 marking the perimeter
of subject property. Set 5/8 inch steel pins as shown on the
accompanying plat dividing subject property into 2 parcels of
land.

EQUIPMENT: Leitz TM 20-C, Leitz Red-1 EDM and 100 foot steel tape.

BASIS OF BEARINGS: RS 8248

DATE COMPLETED: July 6, 1981

Darrel W. Edwards
P. O. Box 801 - 98 Pine St.
Rogue River, Ore. 97537
phone 582-3110

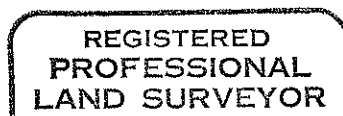
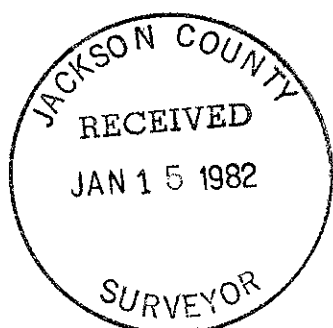

Darrel W. Edwards

