

MINOR LAND PARTITION

LOCATED IN
NW 1/4 of SEC. 9, T. 38S., R. 1W., W.M.
JACKSON COUNTY, OREGON
FOR

VERA E. BLUNT
AND
THE SOUTHLAND CORPORATION

(RE: MINOR PARTITION 81-68 MP)

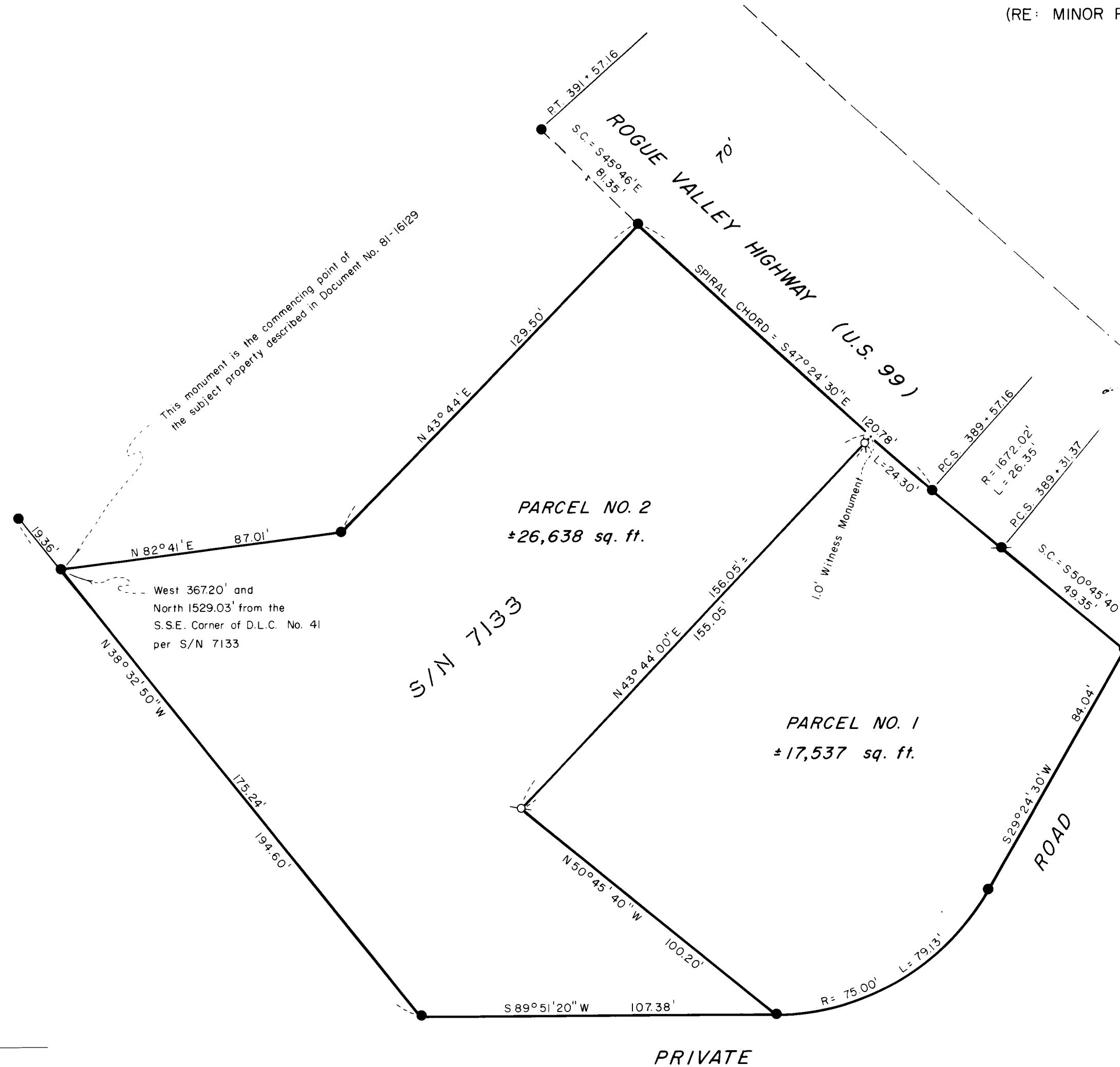
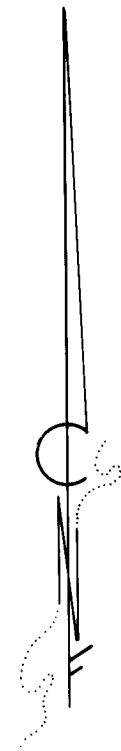

APPROVAL :

Approved by the Jackson County Planning Department

By: Carl Stubma Date: 1-7-82

RECORDER'S CERTIFICATE :

Filed for record this 19 day of January, 19 82,
at 9:37 O'Clock A.M. in Volume 5, Page 6 of
"Minor Land Partitions" in Jackson County, Oregon.

Waldene Terry
County Clerk

Billy King
Deputy

I certify this plat to be an exact photocopy of the original.
Richard L. Bath
SURVEYOR

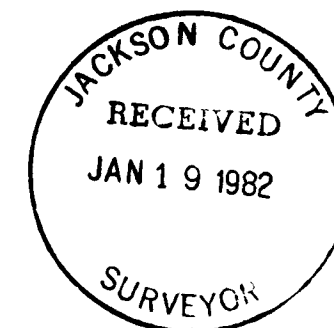

MAP OF SURVEY
HOFFBUHR/BATH & ASSOCIATES, INC.
219 NORTH OAKDALE
MEDFORD, OREGON
BY: RICHARD L. BATH R.P.L.S. NO. 1069
SCALE: 1" = 30' DECEMBER 31, 1981

- = Fd. 3/4" Iron Pin per S/N 7133
- = Fd. 5/8" Iron Pin per S/N 7133
- = Set 5/8" x 24" Iron Pin tagged w/yellow plastic cap marked "R BATH L.S. 1069"

PROFESSIONAL
Richard L. Bath

See attached narrative

SURVEY NO. 9165

SURVEY NARRATIVE TO COMPLY WITH PARAGRAPH 209.250
OREGON REVISED STATUTES

SURVEY FOR: Vera E. Blunt The Southland Corporation
3932 S. Pacific Hwy. Attn: Dave S. Husk
Phoenix, Or. 97535 10250 SW Greenburg Rd.
Suite 102B
Portland, Or. 97223

LOCATION: Northwest one-quarter (1/4) of Section 9,
Township 38 South, Range 1 West, Willamette
Meridian, Jackson County, Oregon

PURPOSE: To survey and monument the two parcels as shown
on attached map and to prepare a final map to
comply with the conditions set forth in File 81-
68-MP at the Department of Planning and Develop-
ment, Jackson County, Oregon

PROCEDURE: The boundary of the subject property had been
previously surveyed and monumented per Survey No. 7133. These
monuments were located and used to control the location of the
newly created Parcel No. 1 as described in Document No. 81-16129
of the Official Records. The South Southeast corner of Donation
Land Claim No. 41 was not located in this survey since the control-
ling monument, a 3/4 inch re-bar, for the description of Parcel No.
1 was existing and its position was consistent with the other monu-
ments set for Survey No. 7133.

Basis of Bearing: Survey No. 7133

December 31, 1981

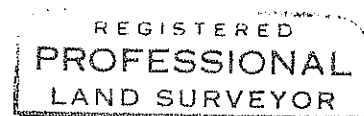
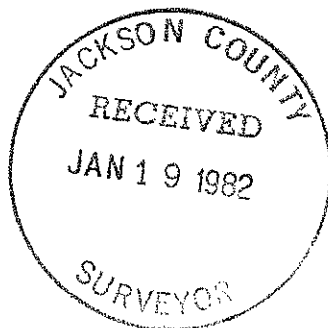

Richard L. Bath

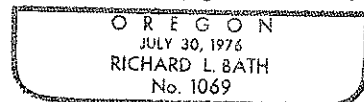

Richard L. Bath
Hoffbuhr/Bath & Associates, Inc.
219 North Oakdale
Medford, Oregon 97501

See attached map