

# MINOR LAND PARTITION

LOCATED IN  
NE 1/4 of SEC. 30, T.36S., R.1W., W.M.  
JACKSON COUNTY, OREGON  
FOR

## ECONOMY SELF STORAGE #3

(RE: MINOR PARTITION 81-102 MP)

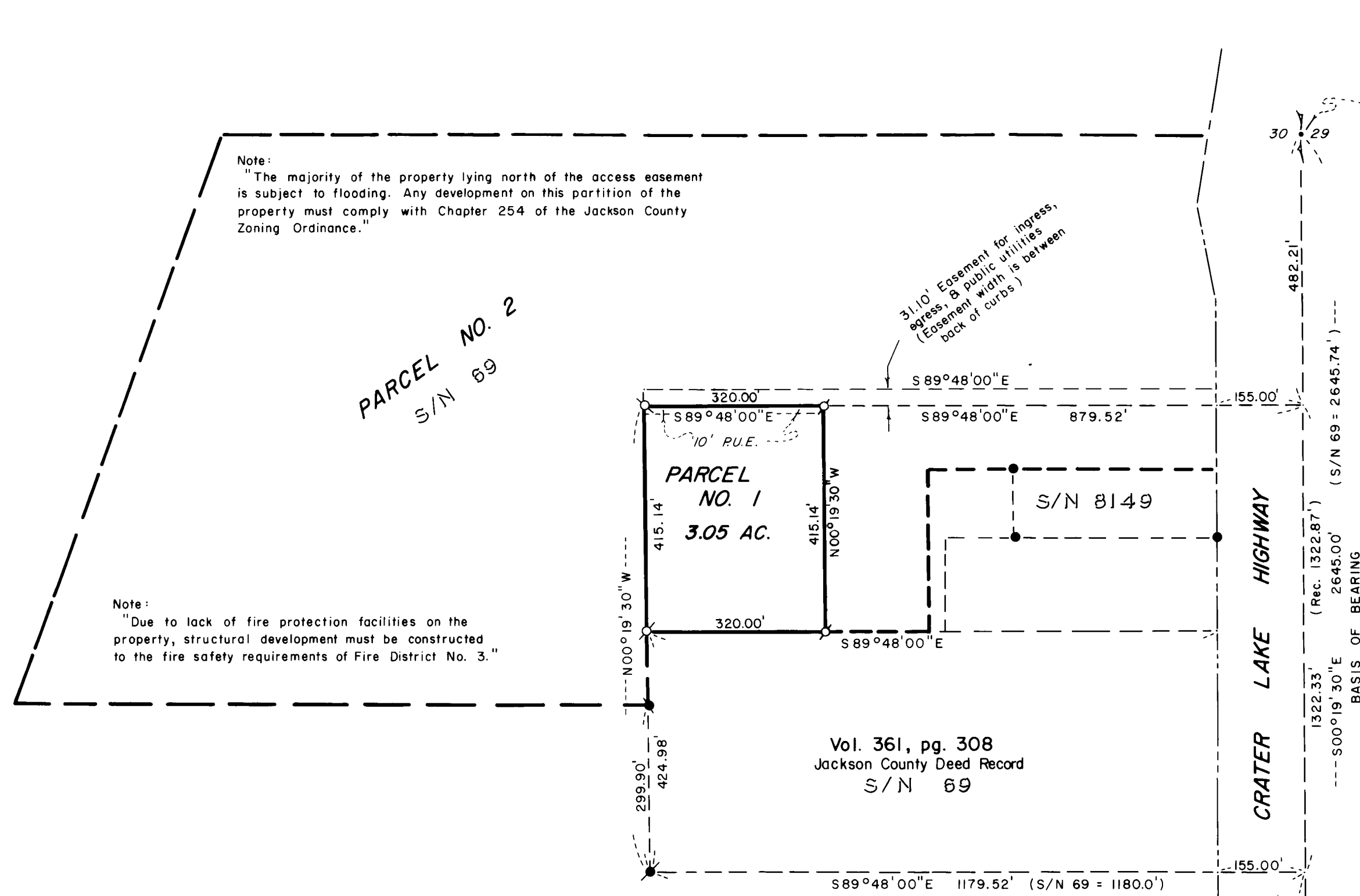

HOFFBUHR/BATH & ASSOCIATES, INC.  
219 NORTH OAKDALE  
MEDFORD, OREGON  
BY: RICHARD L. BATH R.P.L.S. NO. 1069  
SCALE: 1" = 200' OCTOBER 29, 1981

- = Fd. 5/8" Iron pipe per S/N 8149
- = Fd. 3/4" Iron pipe per S/N 69
- ⊗ = Set 5/8" x 24" Iron pin tagged "R. BATH L.S. 1069"
- S/N = Survey number

REGISTERED  
**PROFESSIONAL**  
 LAND SURVEYOR  
*Richard L. Bath*  
 OREGON  
 JULY 30, 1976  
 RICHARD L. BATH  
 No. 1069

JACKSON COUNTY  
 RECEIVED  
 JAN 19 1982  
 SURVEYOR

**APPROVAL :**

Approved by the Jackson County Planning Department

By *R. Britzman* Date *1-14-82*

**RECORDER'S CERTIFICATE :**

Filed for record this *19* day of *January*, 19 *82*,  
at *9:35* O'Clock *M.* in Volume *5*, Page *5* of  
"Minor Land Partitions" in Jackson County, Oregon.

*Waldene Terry*  
County Clerk

*Betty Key*  
Deputy

**APPROVAL :**

Approved by Fire District No. 3

By *Randall Johnson* Date *1/15/82*

SECTION CORNER  
Fd. Brass Cap per  
Cnty. Re-estab 1972  
Page 66

I certify this plat to be an  
exact photocopy of the original.  
*Richard L. Bath*  
SURVEYOR

SURVEY NO. 9164

SURVEY NARRATIVE TO COMPLY WITH PARAGRAPH 209.250  
OREGON REVISED STATUTES

SURVEY FOR: Economy Self Storage No. 3  
2130 Stewart Avenue  
Medford, Oregon 97501

LOCATION: Northeast one-quarter (1/4) of Section 30,  
Township 36 South, Range 1 West, Willamette  
Meridian, Jackson County, Oregon

PURPOSE: To survey, monument, and describe Parcel No. 1  
as shown on attached map and to prepare a final  
map to comply with the conditions set forth in  
File 81-102-MP at the Department of Planning  
and Development, Jackson County, Oregon

PROCEDURE: The East line of Section 30 was used as a basis  
of bearing for this survey to be consistent with Survey No. 69  
and 8149 and also the tract described in Volume 361, page 308,  
Deed Records.

The two 3/4 inch iron pipes found were set per Survey No. 69  
and those positions were held for determining the Northwest corner  
of said tract described in Volume 361, page 308. With this, Parcel  
No. 1 was monumented as per client's request and a description was  
prepared for the ingress-egress easement and the 10 foot public  
utility easement.

Basis of Bearing: Survey No. 69

October 29, 1981

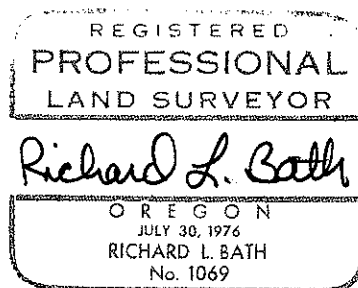
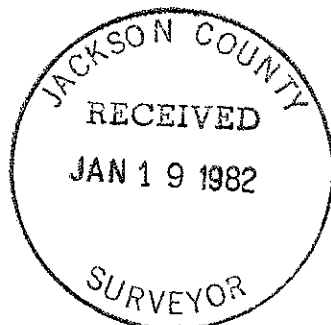

Richard L. Bath  
Hoffbuhr/Bath & Associates, Inc.  
219 North Oakdale  
Medford, Oregon 97501

See attached map