

MINOR LAND PARTITION NO. 81-81-MP

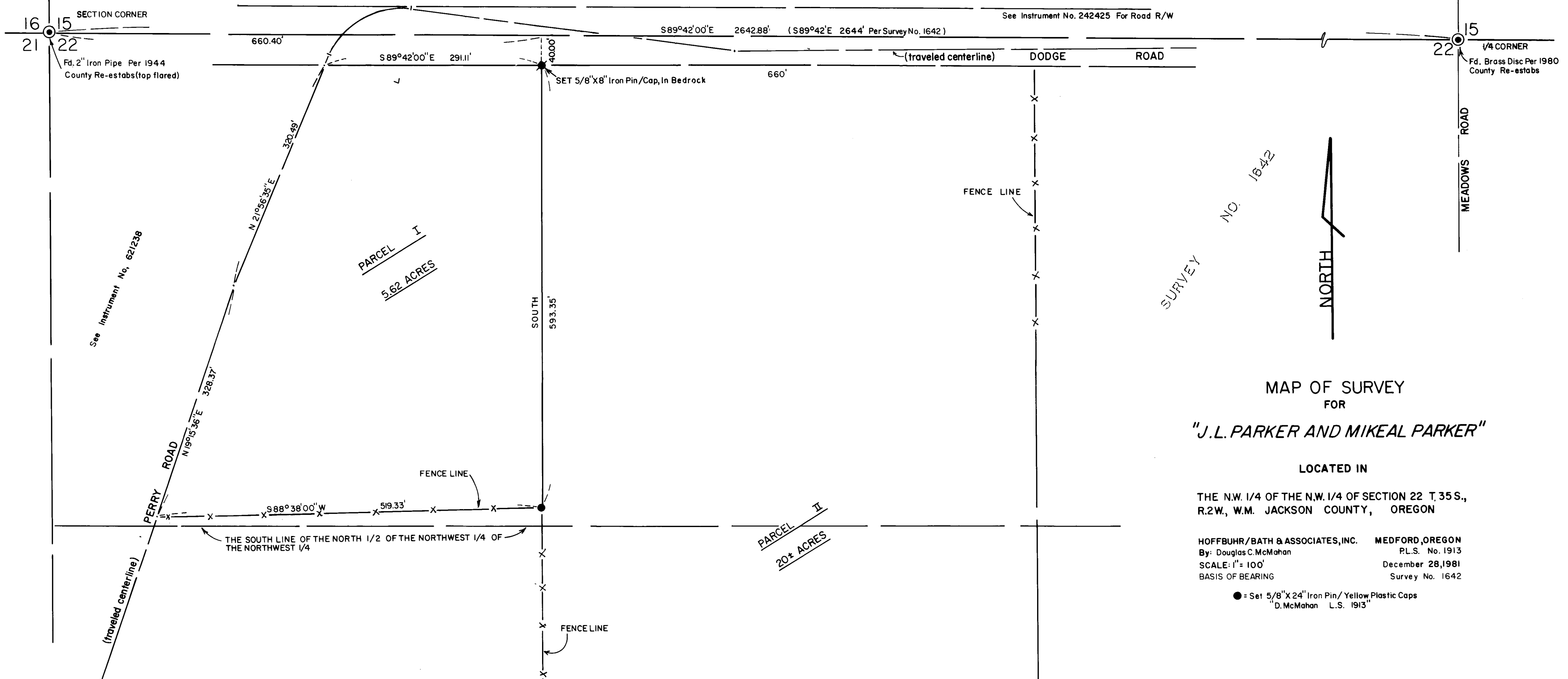

MAP OF SURVEY  
FOR  
"J.L. PARKER AND MIKEAL PARKER"  
LOCATED IN  
THE N.W. 1/4 OF THE N.W. 1/4 OF SECTION 22 T. 35 S.,  
R. 2 W., W.M. JACKSON COUNTY, OREGON  
HOFFBUHR/BATH & ASSOCIATES, INC. MEDFORD, OREGON  
By: Douglas C. McMahan P.L.S. No. 1913  
SCALE: 1" = 100' December 28, 1981  
BASIS OF BEARING Survey No. 1642  
● = Set 5/8" X 24" Iron Pin / Yellow Plastic Caps  
D. McMahan L.S. 1913"

PROFESSIONAL  
AND SURVEYOR  
Douglas C. McMahan

JACKSON COUNTY  
RECEIVED  
JAN 12 1982  
SURVEYOR

APPROVAL:

Approved by the Jackson County Planning Department  
By [Signature] Date 1-4-82

RECORDER'S CERTIFICATE:

Filed for record this 12<sup>th</sup> day of January, 19 82,  
at 3:56 O'Clock P. M. in Volume 5, Page 2 of  
"Minor Land Partitions" in Jackson County, Oregon.

Haldene Perry County Clerk  
Ruby A. Poling Deputy

SURVEY NO. 9162

SURVEY NARRATIVE TO COMPLY WITH PARAGRAPH 209.250  
OREGON REVISED STATUTES

SURVEY FOR: J.L. Parker and Mikeal Parker  
6617 Dodge Road  
Cetral point, Oregon 97502

LOCATION: N.W. 1/4 of the N.W. 1/4 of Section 22,  
T. 35 S., R. 2 W., W.M., Jackson County, Oregon

PURPOSE: To Survey, Monument, and prepare "Minor Partition" map, of parcel I  
and parcel II, as shown on the attached map, as per clients request.

PROCEEDURE: I traverse between the section corner and the 1/4 corner for a basis  
of bearing from survey no. 1642 and to determine the south right-of-  
way line of Dodge Rd. as per instrument no. 242425. After talking  
with the county public works, it was determined that there is not a  
deed of record for Perry Rd. where it exists and instrument no. 621238  
calls to the centerline of Perry Rd., I determined the average surface  
centerline of Perry Rd. for the westerly boundary of parcel no. 1.  
The fence line on the south line of parcel no. 1. was held as the south  
boundary line. I set monuments for the dividing line between parcel  
no. 1 and parcel no. 2 as shown on the attached map of survey.  
Basis of Bearing-----Survey No. 1642.

December 28, 1981

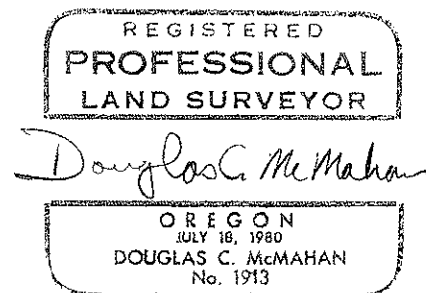
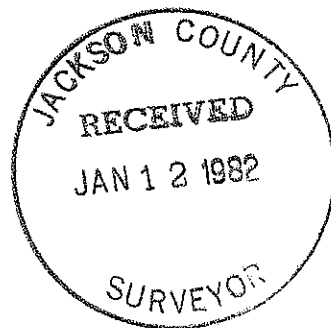

Douglas C. McMahan, P.E.S.  
Hoffbuhr/Bath & Associates, Inc.