

SURVEY FOR:
ROBERT C. JENKINS

SECTIONS 24, 25, 35, 36, TOWNSHIP 38 S., RANGE 1E., W. M.,
SECTION 31, TOWNSHIP 38 S., RANGE 2E., W. M.
SECTION 6, TOWNSHIP 39 S., RANGE 2E., W. M.

SCALE: 1" = 600' JANUARY 7, 1982

- ◇ - MONUMENT FOUND
- - 5/8" X 30" REBAR SET TO BE REPLACED BY PIPE AND BR. CAP BEFORE 8/82
- - POINT NOT SET
- [] - G.L.O. DATA
- () - SURVEY No. 7035 DATA
- - FENCE

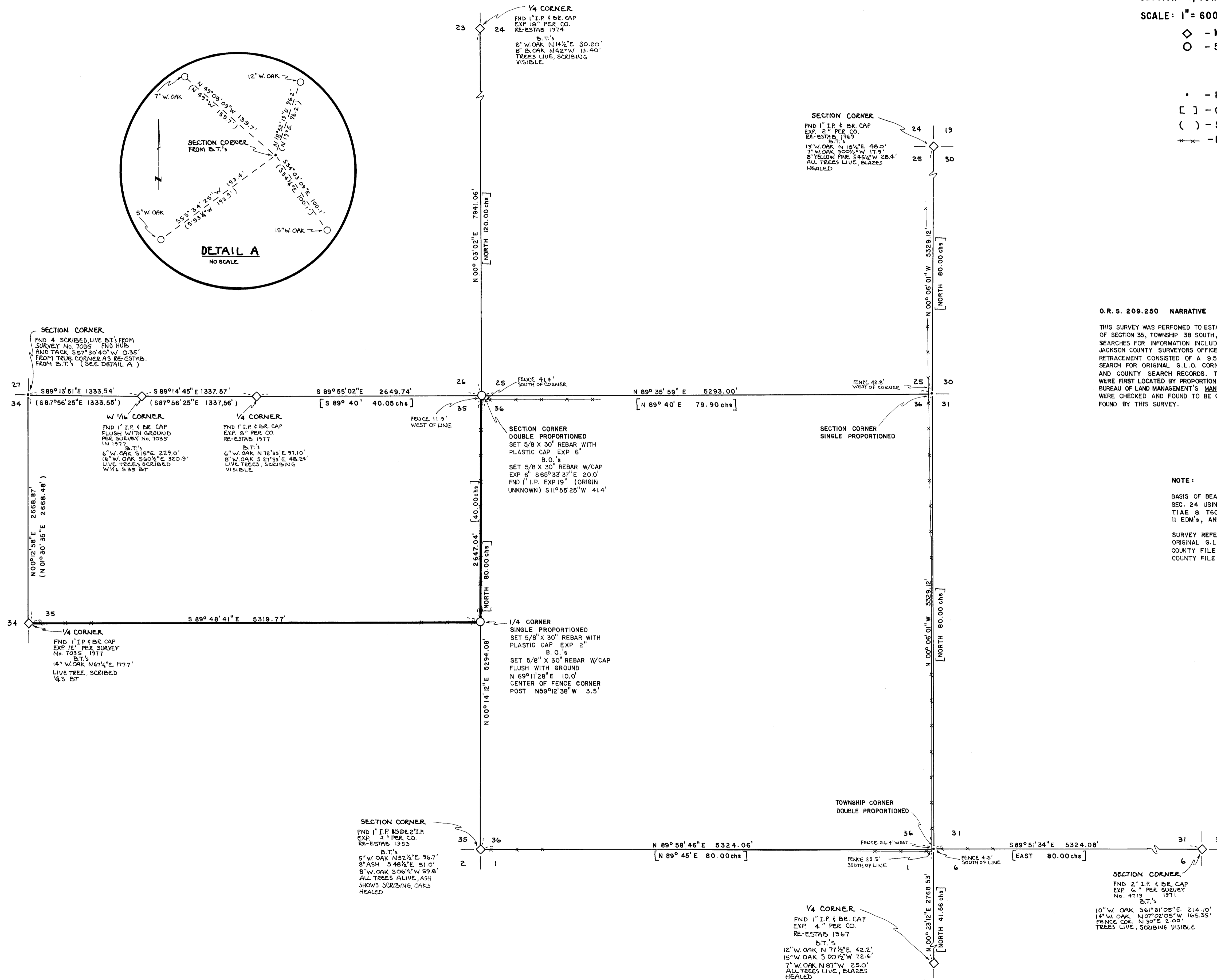
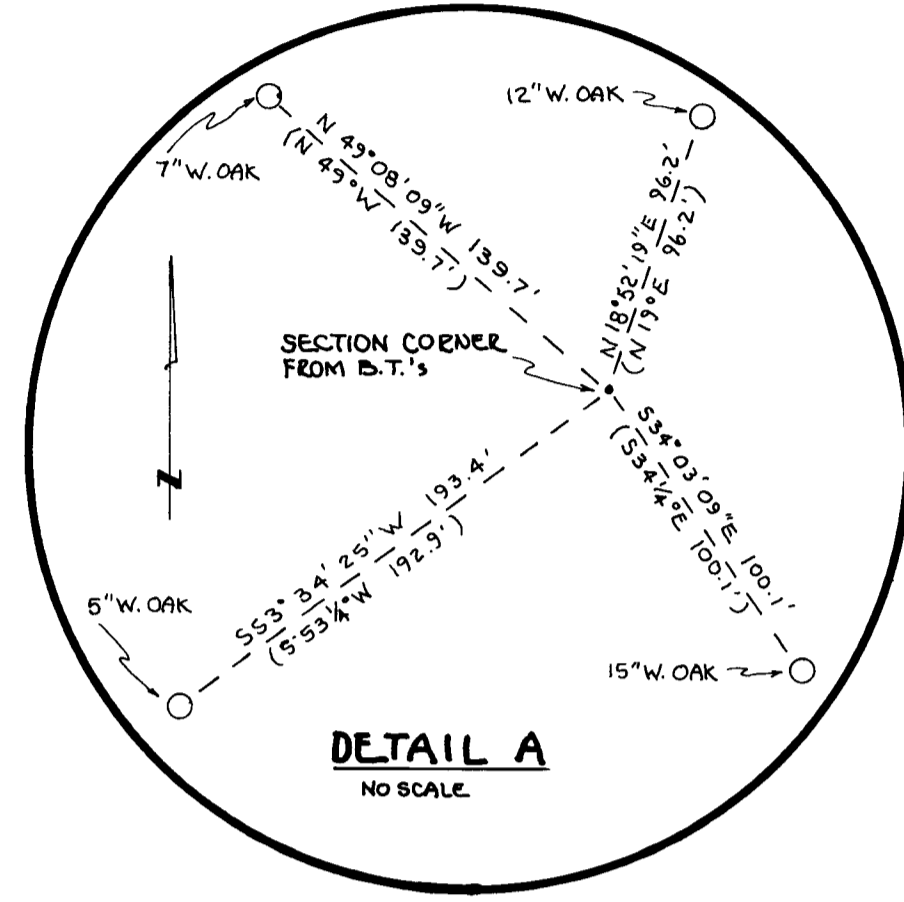

O.R.S. 209.250 NARRATIVE

THIS SURVEY WAS PERFORMED TO ESTABLISH THE NORTHEAST AND EAST ONE-QUARTER SECTION CORNERS OF SECTION 35, TOWNSHIP 38 SOUTH, RANGE 1 EAST OF THE WILLAMETTE MERIDIAN. PRELIMINARY SEARCHES FOR INFORMATION INCLUDED JIM ROBERTS OF THE CITY OF ASHLAND, THE B.L.M., THE JACKSON COUNTY SURVEYORS OFFICE, AND MR. JOSEPH DAJENHAUER (ADJACENT LANDOWNER). INITIAL RETRACEMENT CONSISTED OF A 9.5 MILE CLOSED TRAVERSE USING KNOWN MONUMENTS, A FIELD SEARCH FOR ORIGINAL G.L.O. CORNERS WAS MADE USING ORIGINAL NOTES, RETRACEMENT DATA, AND COUNTY SEARCH RECORDS. TO SET THE DESIRED CORNERS, SEVERAL LOST CONTROLLING CORNERS WERE FIRST LOCATED BY PROPORTIONAL MEASUREMENTS. ALL CORNER LOCATION WAS DONE BY THE BUREAU OF LAND MANAGEMENT'S MANUAL OF SURVEYING INSTRUCTIONS. ORIGINAL TOPOGRAPHIC LINE CALLS WERE CHECKED AND FOUND TO BE CLOSE ENOUGH TO SUBSTANTIATE THE PROPORTIONED CORNERS AS FOUND BY THIS SURVEY.

NOTE:

BASIS OF BEARINGS - W 1/4 COR. SEC. 6 TO SE COR. SEC. 24 USING ORIGINAL NORTH BEARING. SURVEY BY TIAE & T60B THEODOLITES, MAC IH & AUTORANGER II EDM'S, AND STEEL TAPE.

SURVEY REFERENCES:
ORIGINAL G.L.O. NOTES
COUNTY FILE No. 4719
COUNTY FILE No. 7035

REGISTERED
PROFESSIONAL
LAND SURVEYOR
Russell D. Hendricks

RUSSELL D. HENDRICKS
38894 PINGRA ROAD
FALL CREEK, OR 97438

JACKSON COUNTY
RECEIVED
JAN 12 1982
SURVEYOR

(No Narr. Attached)

9159

RUSSELL D. HENDRICKS

38894 Pengra Road
Fall Creek, Oregon 97438
937-2764

Surveying
Timber Cruising

Road Staking

January 11, 1982

Mr. Ed McGinty, County Surveyor
Jackson County Courthouse
Room 305
Medford, OR 97501

Dear Ed:

Here is the first plat of survey work we are doing in T.38S., R.1E., W.M.. As you will note, the 5/8 inch corner monuments set in this survey will be replaced and recorded with brass caps when ground conditions allow vehicular transport of materials. This was done to secure control as we will be out of that area for awhile.

If Ron Frost does find some corner evidence not found during this survey, let me know and the needed corrections will be made.

As yet, I have not had contact with the adjacent landowners concerning the setting of the Township you requested.

Thank you for your help.

Sincerely,

Russell D. Hendricks

Russell D. Hendricks

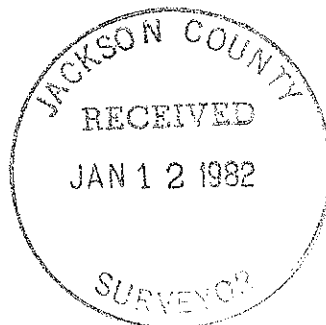

9159

RUSSELL D. HENDRICKS

38894 Pengra Road
Fall Creek, Oregon 97438
937-2764

Surveying
Timber Cruising

Road Staking

OFFICE OF THE
SURVEYOR



EDWARD A. MCGINTY
REGISTERED SURVEYOR NO. 301

JACKSON COUNTY COURTHOUSE
ROOM 305
MEDFORD, OREGON
97501

March 26, 1982

PUBLIC NOTICE

This survey (9159) is pending investigation regarding compliance with Oregon State statutes and review of procedures by which boundaries were determined.

Jackson County Surveyor

August 19, 1982

Survey No. 9159 Page 1 of 1

ADDENDUM

Survey for: Robert C. Jenkins
83933 Cloud Nine Road
Florence, Oregon 97439

Location: Sections 24, 25, 35, and 36, Township 38S., Range 1E., W.M.
Section 31, Township 38S., Range 2E., W.M.
Section 6, Township 39S., Range 2E., W.M.

Purpose: To note for the record that this survey has been corrected
and added to by Survey No. 9259 and Survey No. 9372.

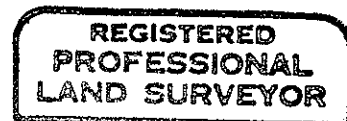
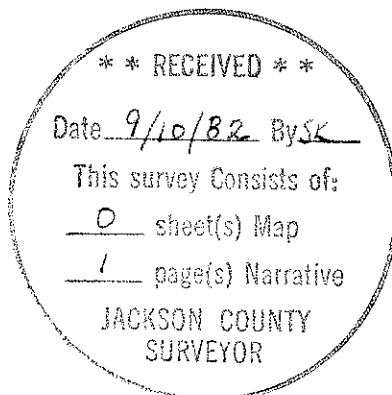

Russell D. Hendricks

