

See Attached Narrative

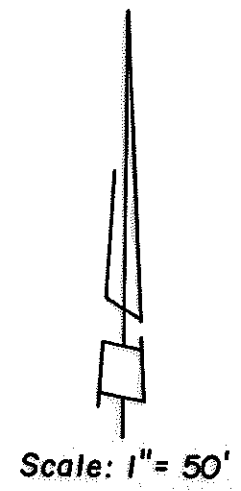
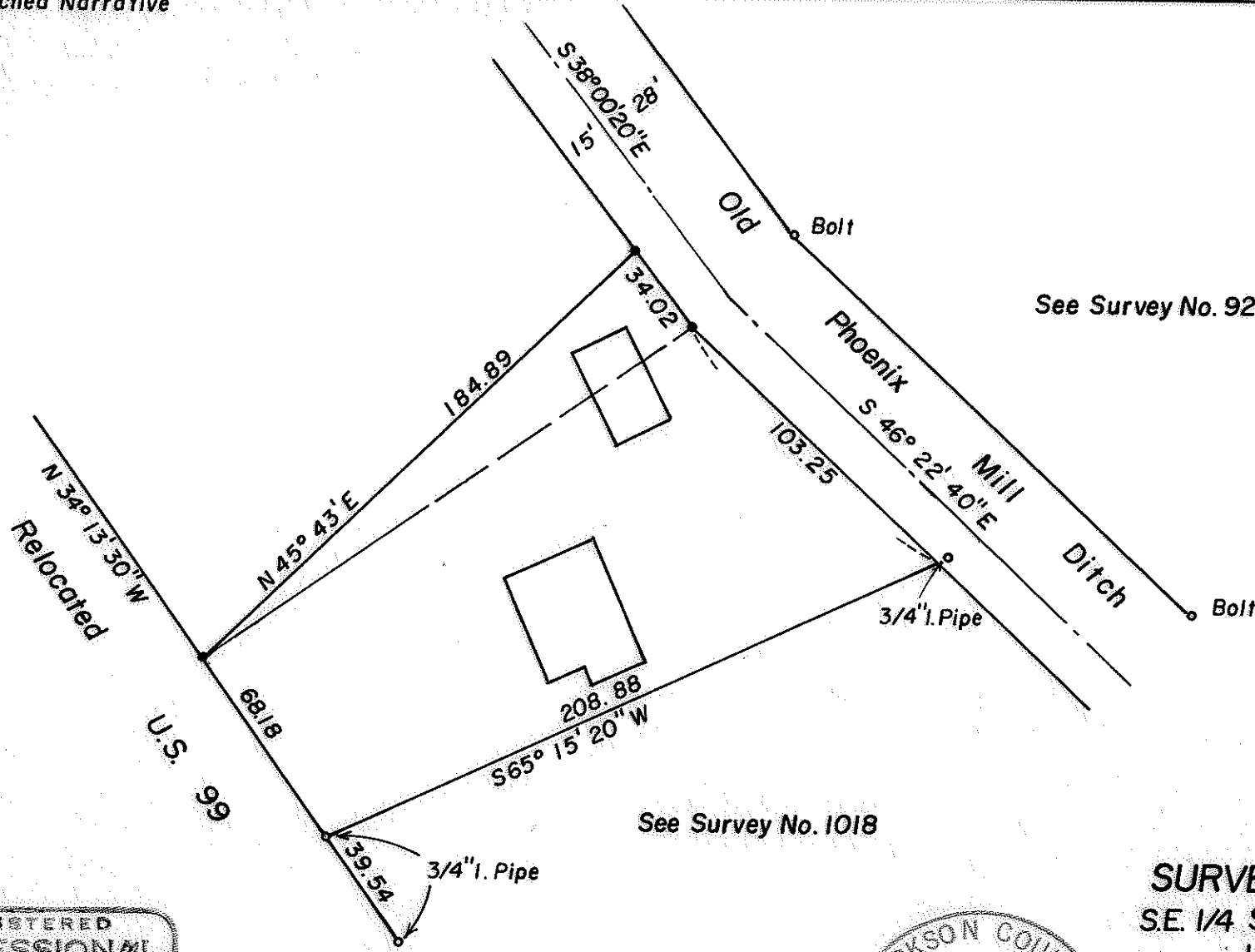

LEGEND

- Monument Found
- 5/8"x24" Iron Pin Set

BASIS OF BEARINGS
Survey No. 929

See Survey No. 1018

See Survey No. 929

REGISTERED
PROFESSIONAL
LAND SURVEYOR

Verlyn Thomas

OREGON
MAY 13, 1960
VERLYN D. THOMAS
SOS

JACKSON COUNTY
RECEIVED
DEC 31 1981
SURVEYOR

SURVEY FOR JACK DOVER
SE 1/4 SEC. 15, T. 38 S., R. 1 W., W.M.,
Jackson County, Oregon

September 28, 1981

Survey by Verlyn Thomas, Professional Land Surveyor, Medford, Oregon

38. 1w 15d

0150

SURVEY NO. 9150

SURVEY NARRATIVE TO COMPLY WITH O.R.S 209.250

SURVEY FOR: Jack Dover
5219 South Pacific Highway
Medford, Oregon

PURPOSE: To determine an "adjustment boundary" along clients northerly line to be incorporated into a Correction Deed.

PROCEDURE: The clients had purchased the subject parcel described in Instrument No. 81-06581. Shortly thereafter, they discovered one of the buildings purportedly on the parcel actually extended about half way onto the grantors property to the north. Grantees requested a new division line be determined and monumented which removed the encroachment, and prepare a legal description to be included in a "Correction Deed" from the grantor.

This was done, utilizing as control monuments of record established by Survey Nos. 929 and 1018. It should also be noted that there were errors in the dimensions described in said Instrument No. 81-06581.

SEP 28 1981

Verlyn Thomas
Professional Land Surveyor
304 South Holly
Medford, Ore. 97501
Phone 773-8866

