

SURVEY FOR: PATTERSON & STEWART

SURVEY OF: NORTH PHOENIX ELEMENTARY SCHOOL SITE
LOCATED IN THE WEST-HALF OF
SECTION 33, T37S, R1W, WM
JACKSON COUNTY, OREGON

SURVEY BY: MARQUSS & ASSOCIATES, INC.
MEDFORD, OREGON
OCTOBER 1981

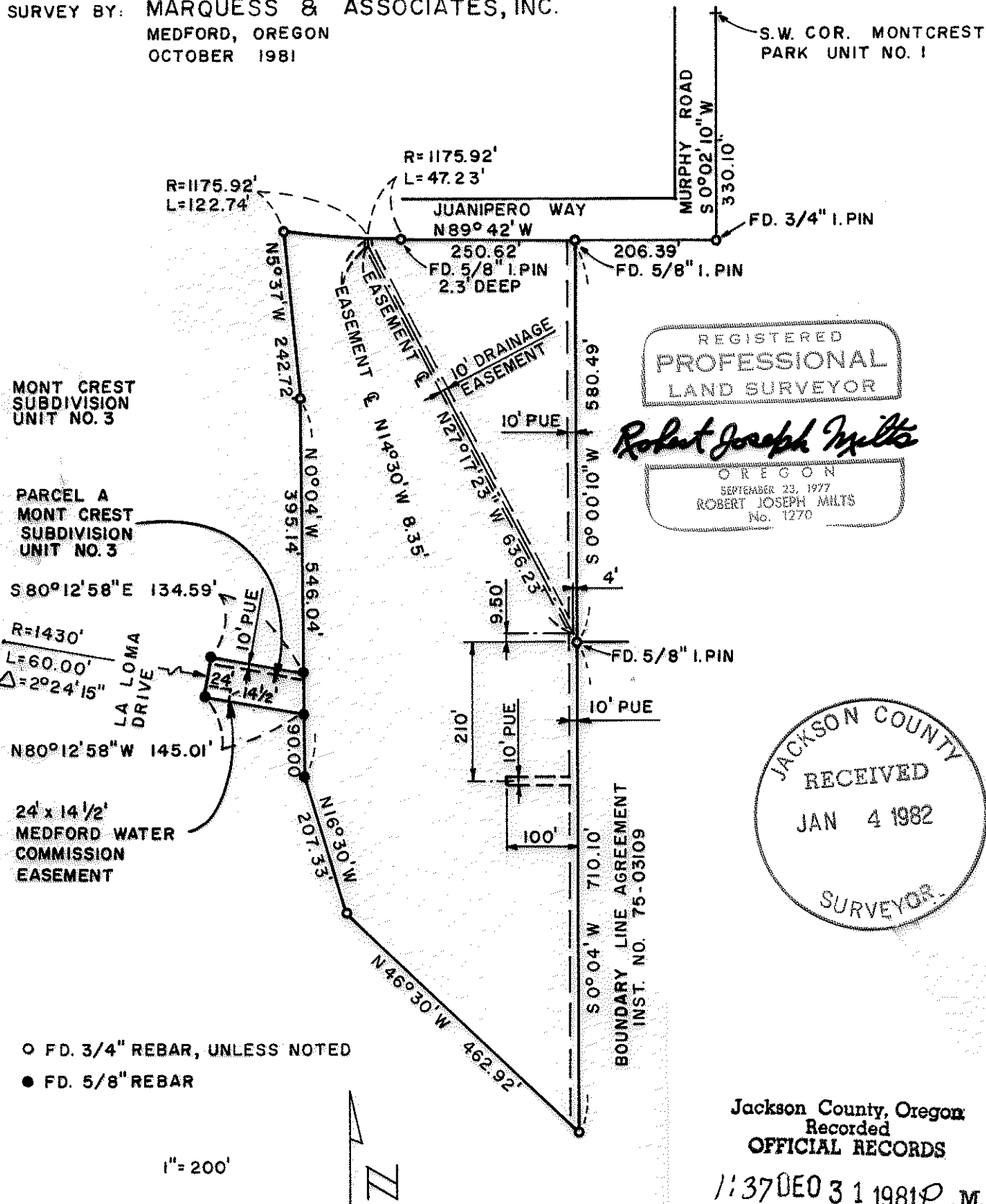

REGISTERED
PROFESSIONAL
LAND SURVEYOR

Robert Joseph Mills

OREGON
SEPTEMBER 23, 1977
ROBERT JOSEPH MILLS
No. 1270

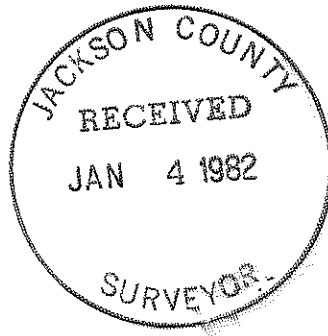

Jackson County, Oregon
Recorded
OFFICIAL RECORDS

1:37 DEO 3 1 1981 P.M.

WALDENE TERRY
CLERK and RECORDER
By *Joy A. Ramirez* Deputy

MONT CREST
SUBDIVISION
UNIT NO. 3

PARCEL A
MONT CREST
SUBDIVISION
UNIT NO. 3

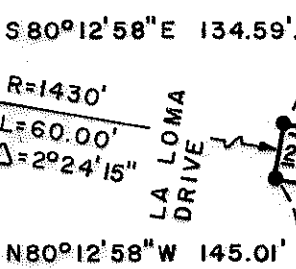

24' x 14 1/2'
MEDFORD WATER
COMMISSION
EASEMENT

- FD. 3/4" REBAR, UNLESS NOTED
- FD. 5/8" REBAR

1" = 200'



APPROVAL:

I CERTIFY THAT PURSUANT TO THE AUTHORITY
GRANTED IN ORDINANCE NO. 4041 THE ATTACHED
PLAT IS HEREBY APPROVED.

BY: *James M Eisenhard* 12/30/81
CITY OF MEDFORD PLANNING DIRECTOR DATE

SURVEY NARRATIVE TO COMPLY WITH PARAGRAPH 209.250
OREGON REVISED STATUTES

SURVEY FOR: Patterson & Stewart
45 Hawthorne
Medford, Oregon

LOCATION: West-Half of Section 33
T 37S, R 1W, WM
Jackson County, Oregon

PURPOSE: To locate the boundary pins for the North Phoenix Elementary School and to provide a map to conform to the City of Medford Land Development Code Ordinance No. 4041.

PROCEDURE: This was done to locate the iron pins previously set by Mark E. Boyden as shown by Recorded Survey Numbers 1895 and 7121. These surveys correspond to Deed Vol. 524, Page 223, and Instrument No. 75-03363 of the Official Records of Jackson County, Oregon.

The school property has actually been surveyed by the adjoining parcels.

It should be noted that this survey was performed only to locate the existing pin and to provide a map. No liability is assumed for the accuracy of the pins set by other surveyors.

MARQUESS & ASSOCIATES, INC.
1120 E. Jackson St. - P. O. Box 490
Medford, Oregon

Robert Joseph Milts
Professional Land Surveyor

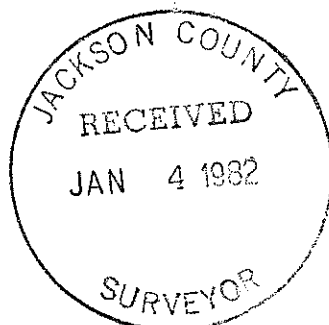

Robert Joseph Milts

