

MAP OF SURVEY

LOCATED IN THE WEST HALF OF SECTION 11, TOWNSHIP 41 SOUTH, RANGE 1 EAST, OF THE WILLAMETTE MERIDIAN, JACKSON COUNTY, OREGON.

FOR

L.B. PROPERTIES

BASIS OF BEARING: SURVEY No. 8119
 FOUND: ○ 2 1/2 BRASS CAP
 SET: ● 5/8"X30" IRON PIN WITH YELLOW PLASTIC CAP
 ○ 5/8"X24" IRON PIN WITH YELLOW PLASTIC CAP
 SCALE: 1"=200'
 DATE: OCTOBER 12, 1981

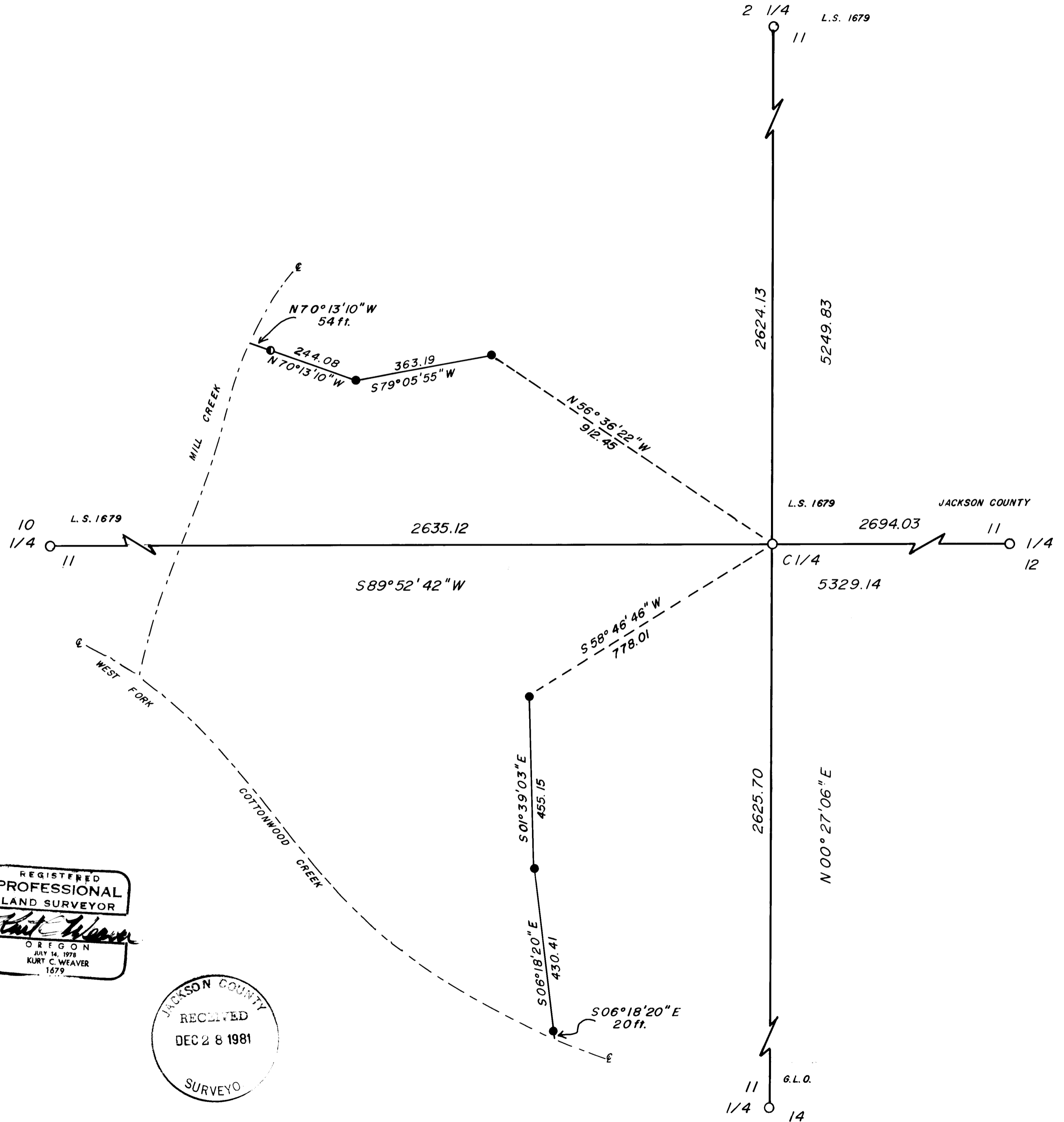

REGISTERED
 PROFESSIONAL
 LAND SURVEYOR
Kurt Weaver
 OREGON
 JULY 14, 1978
 KURT C. WEAVER
 1679

JACKSON COUNTY
 RECEIVED
 DEC 28 1981
 SURVEY

(Narr. attached) 11 41 1E

SURVEY NO. 9144

Survey for: L. B. Properties
335 North Main
Yreka, CA

Location: Located in Section 11, Township 41 South, Range
1 East of the Willamette Meridian, Jackson County,
Oregon.

Purpose: To survey and monument certain lines necessary
to write description for a lot line adjustment,
as shown on the accompanying map.

Procedure: I used existing control from Survey No. 8119 to
located and monument the new lot lines. I found
the bearing trees at the center quarter of Section
11 to be in error. Corrected bearing trees are,
15 inch Twin W. Oak bears, North $88^{\circ}21'48''$ East
70.8 feet, 26 inch W. Oak bears, South $26^{\circ}53'41''$
East 27.5 feet, with the remaining accessories
as per Survey No. 8119. Basis of bearing was
also based on Survey No. 8119.

Surveyed by: T. Flatebo & Associates, Inc.
P.O. Box 900
Jacksonville, OR 97530
Phone: 899-8267

Date: October 12, 1981

