

NOTES—SECTIONS 8,9,10,16, & 21

- Bearing are based on a solar observation taken at the S.W. Corner Section 16; additional check solar taken; 1300ft. North of S.W. Corner Section 9; at the N. 1/4 Corner Section 8; 1600ft. East of N.W. Corner Section 10; 1300ft. North of S.E. Corner Section 10; & 200' North of E. 1/4 Corner Section 16.
- All B.T.'s have 6" painted red band; painted faces; an Attention sign on the back; B.T. tags.
- All new B.T.'s marked also have a 3/4" brass washer stamped RLS 601 on lower face.
- A 6ft. metal post with either an Attention sign, or a Land Survey Monument sign was placed at each corner.
- Survey Method & Equipment: Wild-T-16; Wild-DI-2 Distomat.
- Property lines shown are marked with 6ft. fiberglass posts & National Forest Boundary signs.
- Survey Narrative contains description of corners set or found, accessories, ties at corners, and other monuments found at corner locations.
- All G.L.O. Record Data refers to the 1884 original survey by Rufus S. Moore.
- Filed with this map of survey is a separate written narrative consisting of 9 pages which by reference is made apart hereof.

HISTORY OF SURVEYS

- Township 40 South Range 1 West N.M. was subdivided by Rufus S. Moore, Contract U2 475, dated July 3, 1883, plat approved April 10, 1884. Basis of proportioning.
- The South 1/2 of Section 8 was surveyed by Chas. Hurst, PLS 483, as per Recorded Survey No. 4890, filed June 22, 1972, Jackson County Surveyor's Office.

SURVEY FOR U.S. FOREST SERVICE
SECTIONS 8,9,10,16, & 21, T.40S., R. 1W., W.M., JACKSON COUNTY, OREGON

NOVEMBER, 1981

SCALE: 1" = 1000'

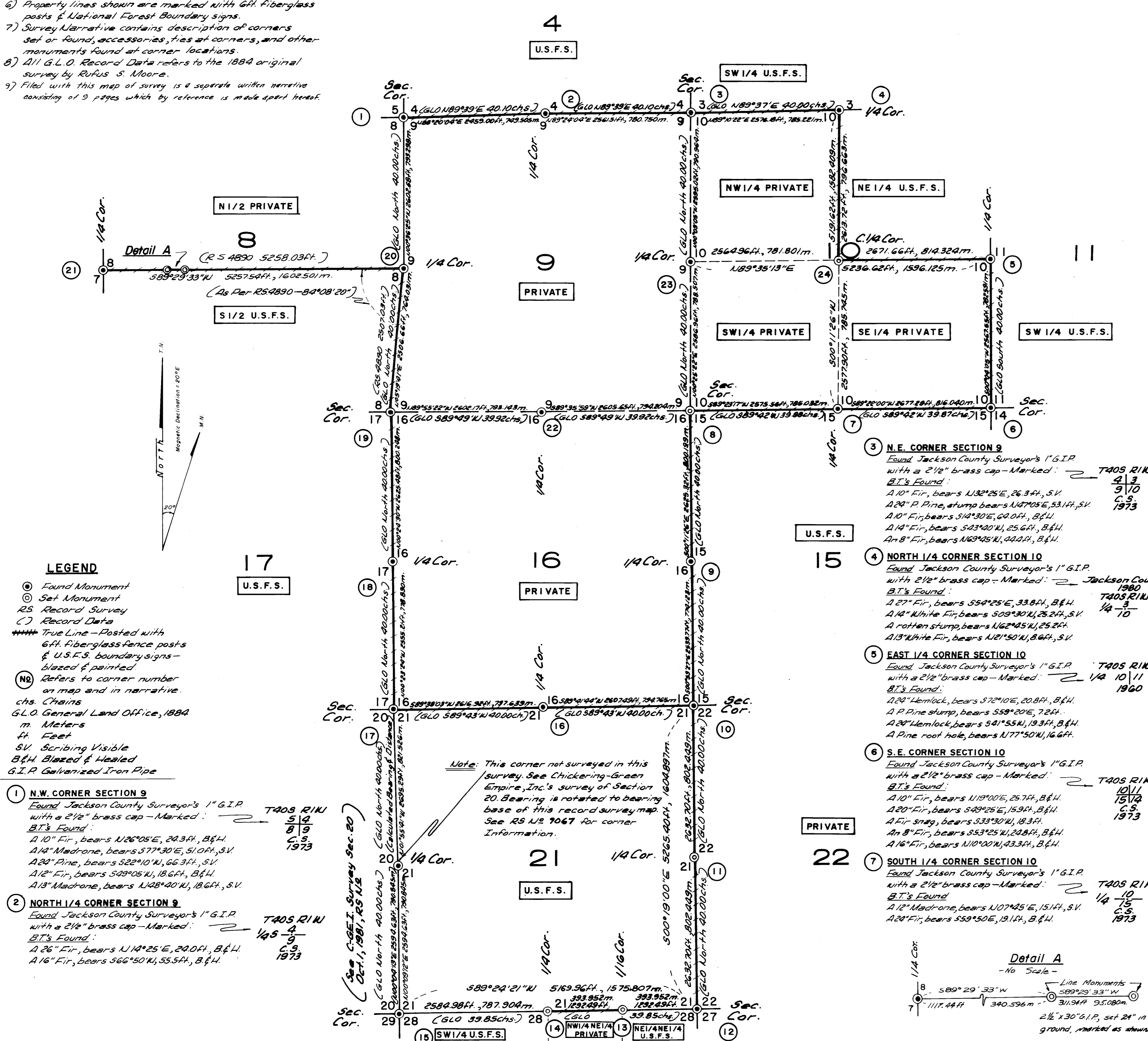
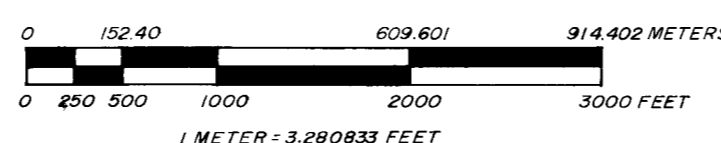

LEGEND

- Found Monument
- Set Monument
- RS Record Survey
- Record Data
- True Line—Posted with 6ft. fiberglass fence posts & U.S.F.S. boundary signs—bleed & painted
- Refers to corner number on map and in narrative.
- chs. Chains
- G.L.O. General Land Office, 1884
- m. Meters
- ft. Feet
- S.V. Scribing Visible
- B. & H. Blazed & Healed
- G.I.P. Galvanized Iron Pipe

- N.W. CORNER SECTION 9**
Found Jackson County Surveyor's 1" G.I.P. with a 2 1/2" brass cap—Marked: T40S R1U 514/819/1973
B.T.'s Found:
A 10" Fir, bears N26°05'E, 24.3ft., B. & H.
A 14" Madrone, bears S77°30'E, 51.0ft., S.V.
A 24" Pine, bears S22°10'W, 66.3ft., S.V.
A 12" Fir, bears S09°05'W, 18.6ft., B. & H.
A 13" Madrone, bears N28°40'W, 18.6ft., S.V.
- NORTH 1/4 CORNER SECTION 9**
Found Jackson County Surveyor's 1" G.I.P. with a 2 1/2" brass cap—Marked: T40S R1U 145/4/1973
B.T.'s Found:
A 26" Fir, bears N14°25'E, 24.0ft., B. & H.
A 16" Fir, bears S66°50'W, 55.5ft., B. & H.

- N.E. CORNER SECTION 9**
Found Jackson County Surveyor's 1" G.I.P. with a 2 1/2" brass cap—Marked: T40S R1U 413/910/1973
B.T.'s Found:
A 10" Fir, bears N32°25'E, 26.3ft., S.V.
A 24" P. Pine, stump bears N47°05'E, 53.1ft., S.V.
A 10" Fir, bears S14°30'E, 62.0ft., B. & H.
A 14" Fir, bears S23°20'W, 25.6ft., B. & H.
A 8" Fir, bears N69°45'W, 24.4ft., B. & H.
- NORTH 1/4 CORNER SECTION 10**
Found Jackson County Surveyor's 1" G.I.P. with a 2 1/2" brass cap—Marked: Jackson County 1980 T40S R1U 1/4 10
B.T.'s Found:
A 27" Fir, bears S54°25'E, 33.8ft., B. & H.
A 14" White Fir, bears S09°30'W, 25.2ft., S.V.
A rotten stump, bears N62°45'W, 25.2ft.
A 13" White Fir, bears N21°50'W, 8.6ft., S.V.
- EAST 1/4 CORNER SECTION 10**
Found Jackson County Surveyor's 1" G.I.P. with a 2 1/2" brass cap—Marked: T40S R1U 1/4 10/11 C.S 1960
B.T.'s Found:
A 24" Hemlock, bears S72°10'E, 20.8ft., B. & H.
A P. Pine stump, bears S59°20'E, 7.2ft.
A 24" Hemlock, bears S41°55'W, 19.3ft., B. & H.
A Pine root hole, bears N77°50'W, 16.6ft.
- S.E. CORNER SECTION 10**
Found Jackson County Surveyor's 1" G.I.P. with a 2 1/2" brass cap—Marked: T40S R1U 10/11 C.S 1973
B.T.'s Found:
A 10" Fir, bears N19°00'E, 25.7ft., B. & H.
A 20" Fir, bears S49°25'E, 15.9ft., B. & H.
A Fir snag, bears S33°30'W, 18.3ft.
A 8" Fir, bears S53°25'W, 22.8ft., B. & H.
A 16" Fir, bears N10°00'W, 33.3ft., B. & H.
- SOUTH 1/4 CORNER SECTION 10**
Found Jackson County Surveyor's 1" G.I.P. with a 2 1/2" brass cap—Marked: T40S R1U 1/4 10/11 C.S 1973
B.T.'s Found:
A 12" Madrone, bears N07°45'E, 15.1ft., S.V.
A 24" Fir, bears S59°50'E, 19.1ft., B. & H.

- S.W. CORNER SECTION 16**
Found Jackson County Surveyor's 1" G.I.P. with a 2 1/2" brass cap exposed 4"—Marked: T40S R1U 171/16/2017/1973
B.T.'s Found:
A 30" Hemlock, bears N07°10'E, 16.7ft., S.V.
A 34" Hemlock, bears N60°30'E, 11.95ft., S.V.
A 30" Fir, bears S20°50'E, 33.3ft., B. & H.
A 33" Fir, bears S11°10'W, 33.5ft., S.V.
A 30" barbed-chaired Fir snag, bears S53°35'W, 10.8ft.
New B.T. Marked:
A 22" D. Fir, bears N23°20'W, 82.3ft., scribed; T40S R1U 517 BT.
- WEST 1/4 CORNER SECTION 16**
Found Jackson County Surveyor's 1" G.I.P. exposed 6" Jackson County 1976 in a M.O.R., with a 2 1/2" brass cap—Marked: T40S R1U 145/171/16
B.T.'s Found:
A 30" Pine, bears N46°55'E, 31.7ft., B. & H.
A 36" Pine snag, dead & down, bears S63°25'W, 44.1ft., S.V.
A 30" Cedar, bears N14°40'W, 51.1ft., S.V.
- N.W. CORNER SECTION 16**
Found 1" G.I.P. set by Chas. Hurst, PLS 483, with a 2 1/2" brass cap in a mound of rocks—(See RS U2 4890)—Marked: T40S R1U 171/16/25483 1972
B.T.'s Found:
An 18" Fir, bears N20°35'E, 13.95ft., B. & H.
A 15" Fir stump, bears N39°20'E, 3.8ft., B. & H.
An 8" Fir lying beside a roof hole, bears S46°30'E, 45.4ft., S.V.
A 10" Hemlock, bears S10°15'E, 26.8ft., B. & H.
A 12" Hemlock, bears S22°25'W, 27.9ft., B. & H.
An 18" Fir cut stump, bears N55°15'W, 31.2ft., S.V.
New B.T. Marked:
A 15" Hemlock, bears N74°45'W, 43.7ft., scribed; T40S R1U 58 BT.
- WEST 1/4 CORNER SECTION 9**
Found Jackson County Surveyor's 1" G.I.P. with a 2 1/2" brass cap exposed 10"—Marked: T40S R1U 1/4 9 C.S 1962
B.T.'s Found:
A 60" Fir, bears N74°35'E, 23.5ft., B. & H.
A 10" Fir, bears N46°30'W, 12.8ft., B. & H.
- WEST 1/4 CORNER SECTION 8**
Found 2 1/2" G.I.P. set by Richard Templin, Jr., PLS 1354, in a rock mound, with a 2 1/2" brass cap—Marked: T40S R1U 1/4 37.58/PLS 1354 1979
B.T.'s Found:
A 12" Fir, bears N84°10'E, 8.2ft., S.V.
A 36" Pine, bears S56°00'W, 8.0ft., S.V.
A 12" Fir cut stump, bears N25°30'W, 22.35ft.
New B.T. Marked:
A 12" Fir, bears S11°25'W, 58.0ft., scribed; T40S R1U 57 BT.
- SOUTH 1/4 CORNER SECTION 9**
Found Jackson County Surveyor's 1" G.I.P. with a 2 1/2" brass cap—Marked: Jackson County 1981 T40S R1U 1/4 9/16
B.T.'s Found:
A 20" Fir, bears S30°00'E, 51.5ft., S.V.
A 16" Fir, bears N56°00'W, 46.0ft., S.V.
A rotten Fir stump, bears N07°15'W, 9.9ft.
- WEST 1/4 CORNER SECTION 10**
Found Jackson County Surveyor's 1" G.I.P. with a 2 1/2" brass cap—Marked: T40S R1U 145/328/527/1973
B.T.'s Found:
A 36" Fir snag, bears N17°05'E, 21.3ft., S.V.
A 6" Fir, bears N48°45'E, 17.3ft., B. & H.
A 10" Fir, bears S33°20'E, 31.05ft., S.V.
A 10" Fir, bears S77°15'W, 27.9ft., B. & H.
A Cedar stump, bears N41°40'W, 52.6ft., S.V.
A 6" Fir, bears N35°25'W, 18.5ft., B. & H.
- EAST 1/16 CORNER SECTION 21 & SECTION 28**
At the proportionate position Set a 2 1/2" G.I.P. with a 2 1/2" brass cap—Marked: T40S R1U 516/522/321/522/1973
New B.T.'s Marked:
A 14" Hemlock, bears N19°35'E, 20.0ft., scribed; T40S R1U 1/16 521 BT.
A 12" Hemlock, bears S53°45'E, 16.4ft., scribed; T40S R1U 1/16 522 BT.
- SOUTH 1/4 CORNER SECTION 21**
Found no trace of original evidence. At a proportionate position Set a 2 1/2" G.I.P. with a 2 1/2" brass cap—Marked: T40S R1U 1/4 21/11 C.S 1981
New B.T.'s Marked:
A 12" Fir, bears S59°00'W, 51.1ft., scribed; T40S R1U 1/4 21 BT.
A 15" Fir, bears N29°40'W, 27.6ft., scribed; T40S R1U 1/4 21 BT.
- S.W. CORNER SECTION 21**
Found Jackson County Surveyor's 1" G.I.P. with a 2 1/2" brass cap—Marked: T40S R1U 201/21/291/28/1973
B.T.'s Found:
A 30" Fir, bears N39°45'E, 23.0ft., B. & H.
A 20" Fir, bears S14°25'E, 40.9ft., S.V.
An 18" Fir, bears S07°20'W, 47.4ft., S.V.
A 15" Fir, bears N26°40'W, 10.9ft., S.V.
A 12" Madrone, bears S21°00'W, 31.6ft.
- SOUTH 1/4 CORNER SECTION 16**
Found the original 1 1/2" x 1 1/2" x 7" blazed rock, set firmly in the ground, marked 1/4 on North face.
B.T. Found:
A 30" Fir, bears record S30°E, 20ft., (31ks.), opened blaze, no scribing found.
At the corner position, Set a 2 1/2" x 30" G.I.P. with brass cap 24" in the ground, —Marked: T40S R1U 516/14 521/1981/1981 RPLS 601
Placed original rock in hole beside pipe.
New B.T.'s Marked:
A 20" D. Fir, bears S40°25'W, 14.5ft., scribed; T40S R1U 1/4 521 BT.
A 13" T. Fir, bears N42°10'W, 72.3ft., scribed; T40S R1U 1/4 516 BT.

CERTIFICATE OF SURVEY

I, MALCOLM N. CLARK, a registered professional land surveyor in the State of Oregon, hereby certify that this plat and the notes hereon are a correct representation of a survey I performed during October, 1981 for the U.S. Forest Service, in accordance with the Statutes of the State of Oregon, and with the articles of my contract.

MALCOLM N. CLARK
Registered Professional Land Surveyor
Oregon License 601

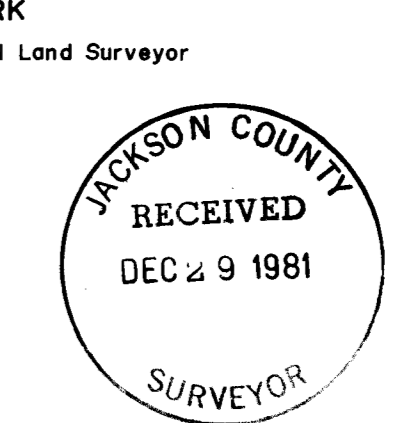

Accepted And Approved For The U.S. Forest Service
Date: 12-28-81
C.O.R.

U.S.F.S. CONTRACT NO 53-04H1-1-8426N
CONTRACTOR IDENTIFICATION
CHICKERING-GREEN EMPIRE, INC. 360 S.E. 'H' STREET SUITE B GRANTS PASS, OREGON 97526 ph 503-474-2035

A F F I D A V I T

I, Dean Pruett of Medford, Oregon, do hereby acknowledge that I am a Timber Cruiser for Timber Products Company of Medford, Oregon and state that while cruising timber in the year 1962 I did find the following evidence of the Section Corner common to Section 9, 10, 15 and 16, T. 40 S., R. 1 W., W.M. located Westerly of Ditch Creek Road, Jackson County, Oregon. I did at that time observe evidence, believed by me to be original evidence, to wit:

- a Fir stob probably of an original bearing tree;
- a pile of rocks probably locating the section corner location, may or may not be of original nature;
- a cruiser's mark, known by me to be that of Yocum, a mark such as  made on or about 1940;
- it is believed to me that Yocum was also a compassman for a man by the name of Cox who probably located this corner 10-15 years prior to Yocum cruise.

I have also initialed and dated, this date, a Xerox copy of a cruise report which is dated 1/29/1940 - 2/1/1940 which is in the possession of the Forestry Department of Timber Products Company, Medford, Oregon, attached hereto and marked EXHIBIT 'A' of this affidavit.

I also know that the cruiser Yocum always tried to put his cruiser's mark on dominant, good trees closest to and facing the corner location, as this mark did.

I make this statement openly and freely before the witness and the Notary Public signing and attesting to same this 7TH day of December, 1981.

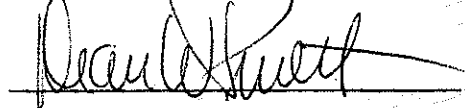

Thomas Newcomb, Witness

Dean Pruett, Testifier

I, Jerry R. Swanson, a Notary Public for the State of Oregon, do hereby certify that Dean Pruett, of Medford, Oregon, did acknowledge to me that he is the individual stated herein and that he makes this statement (affidavit) openly and freely.

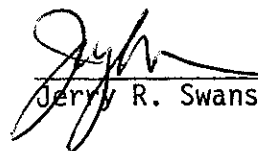
My commission expires: 7/30/83

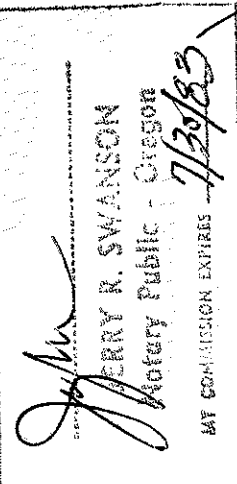
Jerry R. Swanson, Notary Public

 JERRY R. SWANSON
 Notary Public - Oregon
 MY COMMISSION EXPIRES 7/30/83

Continued

21. T40S R1W
1/4 S7 | S8
PLS 1354
1979
- Found a 2 1/2" G.I.P. with 2 1/2" brass cap marked as shown in the corner diagram set by Richard Templin, Jr., PLS 1354.
- B.T.'s Found:
A 12" Fir bears N84°10'E, 8.2 ft., scribing visible
A 36" P. Pine bears S56°00'W, 8.0 ft., scribing visible
A 12" Fir cut stump bears N25°30'W, 22.35 ft.
- New B.T.'s Marked:
A 12" Fir bears S11°45'W, 58.0 ft., scribed T40S R1W
1/4 S7 BT
22. Jackson County
T40S R1W
1/4S $\frac{9}{16}$ 9L6L
- Found Jackson County Surveyor's 1" G.I.P. with 2 1/2" brass cap marked as shown in the corner diagram.
- B.T.'s Found:
A 20" Fir bears S30°00'E, 51.5 ft., scribing visible
A 16" Fir bears N56°00'W, 46.0 ft., scribing visible
A rotten Fir stump bears N07°15'W, 9.9 ft.
23. T40S R1W
1/4S
9 | 10
CS
1973
- Found Jackson County Surveyor's 1" G.I.P. with 2 1/2" brass cap marked as shown in the corner diagram.
- B.T.'s Found:
A 10" D. Fir bears S68°00'E, 7.0 ft., scribing visible
A 24" sawn Fir stump bears S04°00'E, 24.4 ft., blazed and healed
A 12" Madrone bears S21°00'W, 31.6 ft.
A D. Fir snag bears S68°00'W, 19.1 ft., scribing visible
24. T40S R1W
C1/4
•
S 10
1981
RPLS 601
- At the intersection, set a 2 1/2" x 30" G.I.P., 24" in the ground, with a 2 1/2" brass cap marked as shown on the corner diagram.
- B.T.'s Marked:
A 20" D. Fir bears N00°20'E, 19.6 ft., scribed T40S R1W
C1/4 S10 BT
A 16" D. Fir bears N81°15'E, 22.1 ft., scribed T40S R1W
C1/4 S10 BT

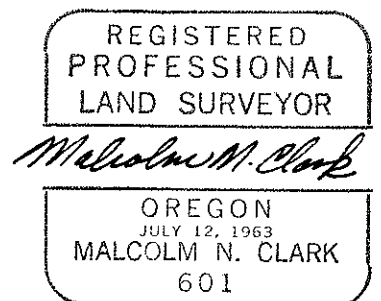
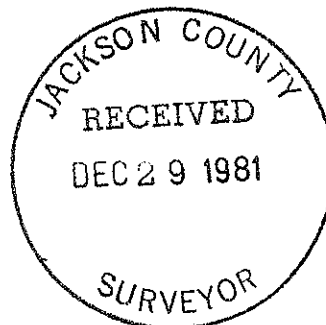

Continued

17.

T40S	R1W	
17		16
20		21
CS		
1973		

 Found Jackson County Surveyor's Office 1" G.I.P. with 2 1/2" brass cap marked as shown in corner diagram, exposed 4".
- B.T.'s Found:
- A 30" Hemlock bears N07°10'E, 16.7 ft., scribing visible
 A 24" Hemlock bears N60°30'E, 11.95 ft., scribing visible
 A 30" Fir bears S20°50'E, 33.3 ft., blazed and healed
 A 33" Fir bears S11°10'W, 33.5 ft., scribing visible
 A 30" barber chaired Fir snag bears S53°35'W, 10.8 ft.
- New B. T.'s Marked:
- A 22" D.Fir bears N23°20'W, 82.3 ft., scribed T40S R1W S17 BT
18. Jackson County

T40S	R1W	
1/4S		
17		16

 9161 Found Jackson County Surveyor's 1" G.I.P. with 2 1/2" brass cap marked as shown in the corner diagram, exposed 6" in a mound of rock.
- B.T.'s Found:
- A 30" P. Pine bears N46°55'E, 31.7 ft., blazed and healed
 A 36" P. Pine dead and down bears S63°25'W, 44.1 ft., scribing visible
 A 30" Cedar bears N14°40'W, 51.1 ft., scribing visible
19.

T40S	R1W	
8		9
17		16
RS 483 1972		

 Found a 1" G.I.P. with 2 1/2" brass cap marked as shown in the corner diagram per Recorded Survey No. 4890, by Charles Hurst, PLS 483, in a mound of rock.
- B.T.'s Found:
- An 18" Fir bears N20°35'E, 13.95 ft., blazed and healed
 A 15" Fir stump bears N39°20'E, 3.8 ft., blazed and healed
 An 8" Fir lying beside a root hole, bears S46°30'E, 4.5 ft., scribing visible
 A 10" Hemlock bears S10°15'E, 26.8 ft., blazed and healed
 A 12" Hemlock bears S22°25'W, 27.9 ft., blazed and healed
 An 18" fir cut stump bears N55°15'W, 31.2 ft., scribing visible
- New B.T.'s Marked:
- A 15" Hemlock bears N74°45'W, 43.7 ft., scribed T40S R1W S8 BT
20.

T40S	R1W			
1/4	8		9	C.S.
1962				

 Found Jackson County Surveyor's 1" G.I.P. with 2 1/2" brass cap marked as shown in the corner diagram, exposed 10".
- B.T.'s Found:
- A 60" Fir bears N74°35'E, 23.5 ft., blazed and healed
 A 10" fir bears N46°30'W, 12.8 ft., blazed and healed

Continued

13. T40S R1W
 S21
E1/16
 S28
 1981
 RPLS 601
- At the proportionate position, set a 2 1/2" G.I.P., 24" in the ground, with a 2 1/2" brass cap marked as shown in the corner diagram.
- B.T.'s Marked:
A 14" Hemlock bears N19°35'E, 20.0 ft., scribed T40S R1W E1/16 S21 BT
A 12" Hemlock bears S59°45'E, 16.45 ft., scribed T40S R1W E1/16 S28 BT
14. T40S R1W
 S21
 1/4
 S28
 1981
 RPLS 601
- Found no trace of original evidence and at the proportionate position, set a 2 1/2" x 30" G.I.P., set 24" in the ground, with a 2 1/2" brass cap marked as shown in the corner diagram.
- B.T.'s Marked:
A 12" Fir bears S59°00'W, 5.1 ft., scribed T40S R1W 1/4 S28 BT
A 15" Fir bears N29°40'W, 27.6 ft., scribed T40S R1W 1/4 S21 BT
15. T40S R1W
 20 | 21
 |
 29 | 28
 CS
 1973
- Found Jackson County Surveyor's 1" G.I.P. in mound of rocks, with 2 1/2" brass cap marked as shown on corner diagram.
- B.T.'s Found:
A 30" Fir bears N39°45'E, 23.4 ft., blazed and healed
A 40" Fir bears S14°25'E, 40.9 ft., scribing visible
An 18" Fir bears S07°20'W, 47.4 ft., scribing visible
A 15" Fir bears N82°40'W, 109.1 ft., scribing visible
A large mound of rocks bears S01°45'E, 12.45 ft.
16. T40S R1W
 S16
 1/4
 S21
 1981
 RPLS 601
- Original evidence Found:
Found at the base of the Fir BT, the basalt stone, 14" x 10" x 7", firmly set 9" in the ground with faint '1/4' chiseled on north side.
A 36" Fir bears record S30°00'E, 2.0 ft. This tree opened up at blaze, face found but no scribing found.
From original evidence found, at the corner point set a 2 1/2" G.I.P., set 24" in the ground (stone placed in hole alongside pipe) with a 2 1/2" brass cap marked as shown in the corner diagram.
- B.T.'s Marked:
A 20" D. Fir bears S40°25'W, 14.5 ft., scribed T40S R1W 1/4 S21 BT
A 13" True Fir bears N44°10'W, 74.3 ft., scribed T40S R1W 1/4 S16 BT

Continued

9. Jackson County
 T40S R1W
 1/4S
 16 | 15
 5L61
- Found Jackson County Surveyor's 1" G.I.P. with 2 1/2" brass cap marked as shown in the corner diagram.
- B.T.'s Found:
 A barber chaired 24" Fir bears N69°55'E, 28.5 ft., scribing visible
 An 8" Fir bears N84°15'E, 9.2 ft., scribing visible
 A 10" Fir bears N21°10'W, 27.7 ft., scribing visible
10.
 T40S R1W
 S16 | S15
 S21 | S22
 CS
 1973
- Found Jackson County Surveyor's 1" G.I.P. with 2 1/2" brass cap marked as shown in the corner diagram.
- B.T.'s Found:
 A 6" Yew, leaning West, bears N16°00'E, 27.7 ft., scribing visible
 A rotten Fir stump bears N34°20'E, 22.4 ft., scribing visible (D=16")
 A 6" Yew bears N81°00'E, 9.6 ft., scribing visible
 A 5" Cedar bears S56°50'W, 53.3 ft., scribing visible
 A 4" Yew bears N63°55'W, 32.3 ft., scribing visible
 A 6" Yew bears N12°45'W, 19.9 ft., scribing visible
- New B.T.:
 A 10" Yew bears S26°30'E, 52.7 ft., scr. T40S R1W S22 BT
11.
 T40S R1W
 1/4
 S21 | S22
 1981
 RPLS 601
- Found no trace of original evidence and at the proportionate position, set a 2 1/2" brass cap marked as shown in the corner diagram.
- B.T.'s Marked:
 A 15" Fir bears S40°35'E, 16.5 ft., scribed T40S R1W 1/4 S22 BT
 An 18" Fir bears S84°05'W, 15.5 ft., scribed T40S R1W 1/4 S21 BT
- Placed BT tags, Attention Signs and painted a 6" red band around all B.T.'s. Also nailed a 3/4" brass washer stamped LS601 in the lower face.
12.
 T40S R1W
 S21 | S22
 S28 | S27
 CS
 1973
- Found Jackson County Surveyor's 1" G.I.P. with 2 1/2" brass cap marked as shown in the corner diagram.
- B.T.'s Found:
 A 36" Fir snag bears N17°05'E, 21.3 ft., scribing visible
 A 6" Fir bears N48°45'E, 17.3 ft., blazed and healed
 A 10" Fir bears S33°20'E, 31.45 ft., blazed and healed
 A 10" Fir bears S77°15'W, 27.9 ft., blazed and healed
 A Cedar stump bears N41°40'W, 52.6 ft., scribing visible
 A 6" Fir bears N35°25'W, 18.5 ft., blazed and healed

Continued

6. T40S R1W
 10 | 11
 15 | 14
 CS
 1973
- Found Jackson County Surveyor's 1" G.I.P. with 2 1/2" brass cap marked as shown in the corner diagram.
- B.T.'s Found:
 A 10" Fir bears N19°00'E, 25.7 ft., blazed and healed
 A 20" Fir bears S49°25'E, 15.9 ft., blazed and healed
 A Fir snag bears S33°30'W, 18.3 ft.
 An 8" Fir bears S53°25'W, 24.8 ft., blazed and healed
 A 16" Fir bears N10°00'W, 43.3 ft., blazed and healed
7. T40S R1W
 10
 1/4 | 15
 CS
 1973
- Found Jackson County Surveyor's 1" G.I.P. with 2 1/2" brass cap marked as shown in the corner diagram.
- B.T.'s Found:
 A 12" Madrone bears N07°45'E, 15.1 ft., scribing visible
 A 24" Fir bears S59°50'E, 19.1 ft., blazed and healed
8. T40S R1W
 9 | 10
 16 | 15
 1981
 RPLS 601
- From the following original evidence found, I set a 2 1/2" G.I.P., 24" in the ground, with a 2 1/2" brass cap marked as shown on the corner diagram.
- Original evidence found:
 A stump hole bears N70°E, 3 ft.
 A stump hole bears S80°E, 10 ft.
 A stump hole bears S70°W, 24 ft.
 A stump hole bears N24°W, 14.0 ft. (18.5 ft. SD)
- Other evidence found:
 A 30" Fir snag bears N76°45'E, 34.2 ft. with partial visible bark scribing (not original) (not of record)
 A 15" Fir bears S60°55'W, 13.9 ft. with cruiser's mark (45 years of over growth)
- New B.T.'s marked:
 A 12" Fir bears N49°25'E, 37.5 ft., scr. T40S R1W S10 BT
 A 15" Fir bears S48°20'E, 34.9 ft., scr. T40S R1W S15 BT
 A 10" Fir bears S64°55'W, 25.2 ft., scr. T40S R1W S16 BT
 A 6" Fir bears N59°44'W, 21.25 ft., scr. T40S R1W S9 BT

Special Note:

Evidence indicated at this corner was correlated with data from a double proportionate position. Consultations with U.S. Forest Service personnel and with Timber Products personnel indicated that this was the original position of the corner and aided me in my decision to monument same as shown hereon. See signed affidavit concerning this corner.

Corners found or set this survey

1. T40S R1W

$$\begin{array}{r|l} 5 & 4 \\ \hline 8 & 9 \end{array}$$
 CS
 1973
- Found Jackson County Surveyor's 1" G.I.P. with 2 1/2" brass cap marked as shown in the corner diagram.
- B.T.'s Found:
 A 10" Fir bears N26°05'E, 24.3 ft., blazed and healed
 A 14" Madrone bears S77°30'E, 51.0 ft., scribing visible
 A 24" Pine bears S22°10'W, 66.3 ft., scribing visible
 A 12" Fir bears S49°05'W, 18.6 ft., blazed and healed
 A 13" Madrone bears N48°40'W, 18.6 ft., scribing visible
2. T40S R1W

$$\begin{array}{r|l} 4 & \\ \hline 1/4S & 9 \end{array}$$
 CS
 1973
- Found Jackson County Surveyor's 1" G.I.P. with 2 1/2" brass cap marked as shown in the corner diagram.
 Exposed 12".
- B. T.'s Found:
 A 26" Fir bears N14°25'E, 24.0 ft., blazed and healed
 A 16" Fir bears S66°50'W, 55.5 ft., blazed and healed
3. T40S R1W

$$\begin{array}{r|l} 4 & 3 \\ \hline 9 & 10 \end{array}$$
 CS
 1973
- Found Jackson County Surveyor's 1" G.I.P. with 2 1/2" brass cap marked as shown on the corner diagram.
- B.T.'s Found:
 A 10" Fir bears N32°25'E, 26.3 ft., scribing visible
 A 24" Pine stump bears N47°05'E, 53.1 ft., scribing visible
 A 10" Fir bears S14°30'E, 64.0 ft., blazed and healed
 A 14" Fir bears S43°40'W, 25.6 ft., blazed and healed
 An 8" Fir bears N69°45'W, 44.4 ft., blazed and healed
4. Jackson County
 T40S R1W

$$1/4 \frac{3}{10}$$
 CS
- Found Jackson County Surveyor's 1" G.I.P. with 2 1/2" brass cap marked as shown in the corner diagram.
- B.T.'s Found:
 A 27" Fir bears S54°25'E, 33.8 ft., blazed and healed
 A 14" White Fir bears S09°30'W, 25.2 ft., scribing visible
 A rotten stump bears N62°45'W, 25.2 ft.
 A 13" W. Fir bears N21°50'W, 8.6 ft., scribing visible
5. T40S R1W

$$1/4 \quad 10 \quad | \quad 11 \quad CS$$
 1960
- Found Jackson County Surveyor's 1" G.I.P. with 2 1/2" brass cap marked as shown in the corner diagram.
- B.T.'s Found:
 A 24" Hemlock bears S72°10'E, 20.8 ft., blazed and healed
 A P. Pine stump bears S59°20'E, 7.2 ft.
 A 24" Hemlock bears S41°55'W, 19.3 ft., blazed and healed
 A Pine root hole bears N77°50'W, 16.6 ft.

Survey Number 9142

Page 1 of 9 pages

Survey Narrative to comply with O.R.S. 209.250

Location: Sections 8, 9, 10, 16 and 21, Township 40 South, Range 1 West, Willamette Meridian, Jackson County, Oregon.

Survey for: U. S. Forest Service, Rogue River National Forest
Medford, Oregon 97501
Red Greeley Cadastral Survey
Contract Number 53-04H1-1-8426N

Survey by: CHICKERING-GREEN EMPIRE, INC.
360 S. E. "H" Street
Grants Pass, Oregon 97526
(Malcolm N. Clark R.L.S. 601)

Date: November 1, 1981

Equipment: Wild T-16 and Wild DI-4 Distomat and Topcon Guppy

Purpose: To blaze and post the boundaries of the U. S. Forest Service lands in Sections 8, 9, 10, 16 and 21, and to establish and re-establish certain corners as shown on the map of survey.

Procedure: Basis of bearing is a solar observation taken near the Southwest corner of Section 16, Township 40 South, Range 1 West, Willamette Meridian. Additional check solar observations were taken, to verify angular accuracy, at five other locations as indicated under Notes on the map of survey.

All corners set in this survey were set in accordance with procedures outlined in the B.L.M. Manual of Surveying Instructions, 1973. The center 1/4 corner of Section 10 was set at the intersection of the North-South and East-West centerlines. The East 1/4 corner of Section 21 and the South 1/4 corner of Section 21 were set by single proportionate measurement after a search for original evidence produced no evidence of the original corners. The East 1/16th corner between Sections 21 and 28 was set by single proportionate measurement. The plat used as the basis of proportionate measurement is Rufus S. Moore's plat, approved April 10, 1884.

Closed random traverses were run in the approximate locations of lines to be marked. Offsets from the random lines were made to the property lines which were blazed, painted and posted with 6 foot fiberglass fence posts with National Forest Boundary signs.

All B.T.'s found or set have a 6" red band of paint, B.T. Tags and Attention Signs. An Attention Sign or a Land Survey Monument Sign was set at each corner surveyed to or set. All new B.T.'s marked have a 3/4" brass washer stamped "LS601" nailed on the lower face.