

MINOR LAND PARTITION

SITUATE IN THE NW 1/4 NW 1/4 OF SECTION 34,
T. 35 S., R. 1 W., W.M., JACKSON COUNTY, OREGON

FOR
EDWARD F. PARIANI
&
DONNA J. PARIANI

FD. SEC. COR.
BR. CAP/PIPE MON.

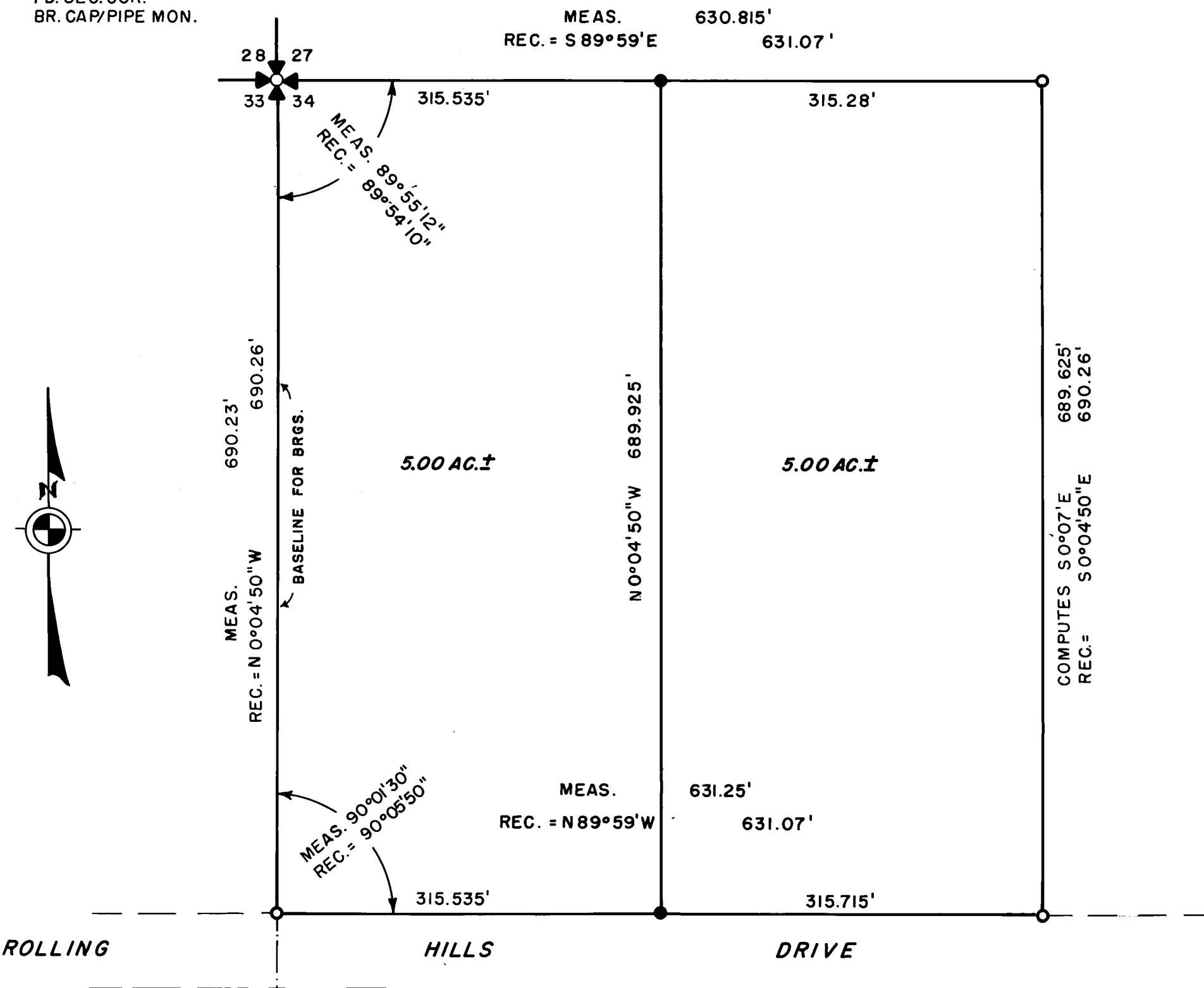

SURVEYOR'S CERTIFICATE:

I, Charles H. Hurst, a duly registered land surveyor in the State of Oregon, do hereby certify that this map represents a survey made by me or under my direction and complies with the regulations governing "Minor Land Partitions."

REGISTERED
PROFESSIONAL
LAND SURVEYOR

Charles H. Hurst
Professional Land Surveyor

Charles H. Hurst
OREGON
OCTOBER 30, 1959
CHARLES H. HURST
483

12-3-81

★ APPROVED by the Jackson County Hearings Council for recordation.
By: _____ Date: _____, 1981.

RECORDER'S CERTIFICATE:

★ Filed for record this _____ day of _____, 1981, at _____ o'clock _____ M., in Volume _____ at Page _____ of "MINOR LAND PARTITIONS" in Jackson County, Oregon.

By: _____ Deputy
County Clerk

★ NOT REQUIRED AS THIS PARTITION (FILE NO. 80-52-MP) WAS APPROVED MARCH 26, 1980, PRIOR TO THE ADOPTION OF THE JACKSON COUNTY LAND DIVISION ORDINANCE AUGUST 29, 1980.

SCALE: 1" = 100'

SURVEY BY
CHARLES H. HURST
MEDFORD, OREGON

LEGEND
● SET 5/8" X 24" IRON PINS
○ FOUND 5/8" IRON PINS (SURVEY NO. 1619)

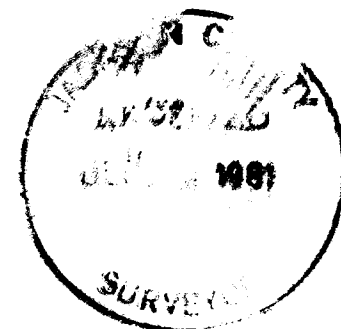

9141

SURVEY NARRATIVE TO COMPLY WITH PARAGRAPE 209.250
OREGON REVISED STATUTES

Survey for: Edward F. & Donna J. Pariani
250 Rolling Hills Drive
Eagle Point, Oregon 97524

Survey by : Charles H. Hurst
304 South Holly
Medford, Oregon 97501

Bearings : Derived from Survey No. 1619, i.e. the as monumented
west line of tract described in O.R. 78-07897.

Purpose : Minor Partition 80-52-MP approved March 26, 1980.

Procedure

On the basis of instructions and descriptions furnished by the client, the nearest existing monumentation established during the course of Survey No. 1619 was held in place as found inasmuch as the establishment of a division line was of primary concern. Economic limitations thus precluded verification of said monumentation with respect to the exterior lines of the parent tract.

Accordingly, the division line was monumented with witness corners controlling direction and may not necessarily coincide with the termini thereof as otherwise might be determined.

December 3, 1981

