

P.A. NO. 81-52

MINOR LAND PARTITION

LOCATED IN THE N.E. 1/4 OF SEC. 15, T39S, R1E
IN THE CITY OF ASHLAND, OREGON

FOR
NORMAN CHRISTLIEB
581 MORTON STREET
ASHLAND, OREGON

Filed for record this the 21 day of December 1981
at 3:10 o'clock P. M. and recorded in Volume 4,
Page 92 of the "MINOR LAND PARTITION" records of
Jackson County, Oregon.

Walden Turner County Clerk By Betty King Deputy

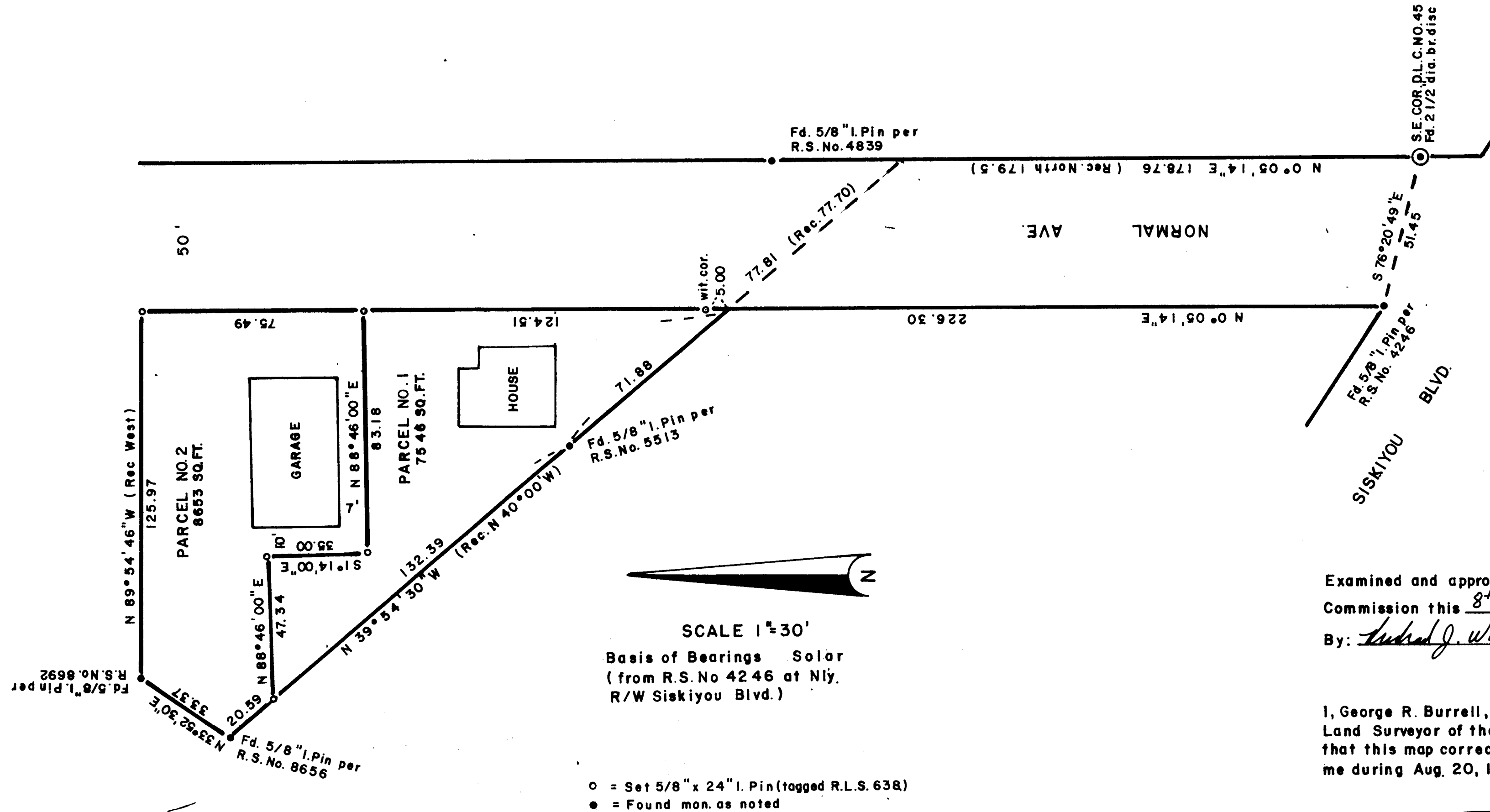

Examined and approved by the Ashland Planning Commission this 8th day of July 1981
By: Ludwig J. Wankersdal

I, George R. Burrell, a duly Registered Professional Land Surveyor of the State of Oregon, hereby certify that this map correctly represents a survey made by me during Aug. 20, 1981.

REGISTERED
PROFESSIONAL
LAND SURVEYOR

George Burrell

OREGON
JULY 10, 1964
GEORGE R. BURRELL
638

SURVEY NO. 9134

SURVEY NARRATIVE TO COMPLY WITH O.R.S. 209.250

FOR: Norman Christlieb
581 Morton St.
Ashland, Oregon

PURPOSE: To monument and describe two parcels according to the conditions of approval of a Minor Land Partition in the City of Ashland.

PROCEEDURE: The found monuments of Recorded Survey No. 4246, 4839 5513, 8656 and 8692 were held as control for the Easterly, Westerly and Southerly boundaries of the parent tract. The Northerly parent tract boundary was established according to deed record holding record angle at Normal Street. The new interior partition boundary was established according to zoning parameters.

BY: George Burrell, Surveyor
1379 Brookdale
Medford, Oregon Aug. 20, 1981

