

1216
9127

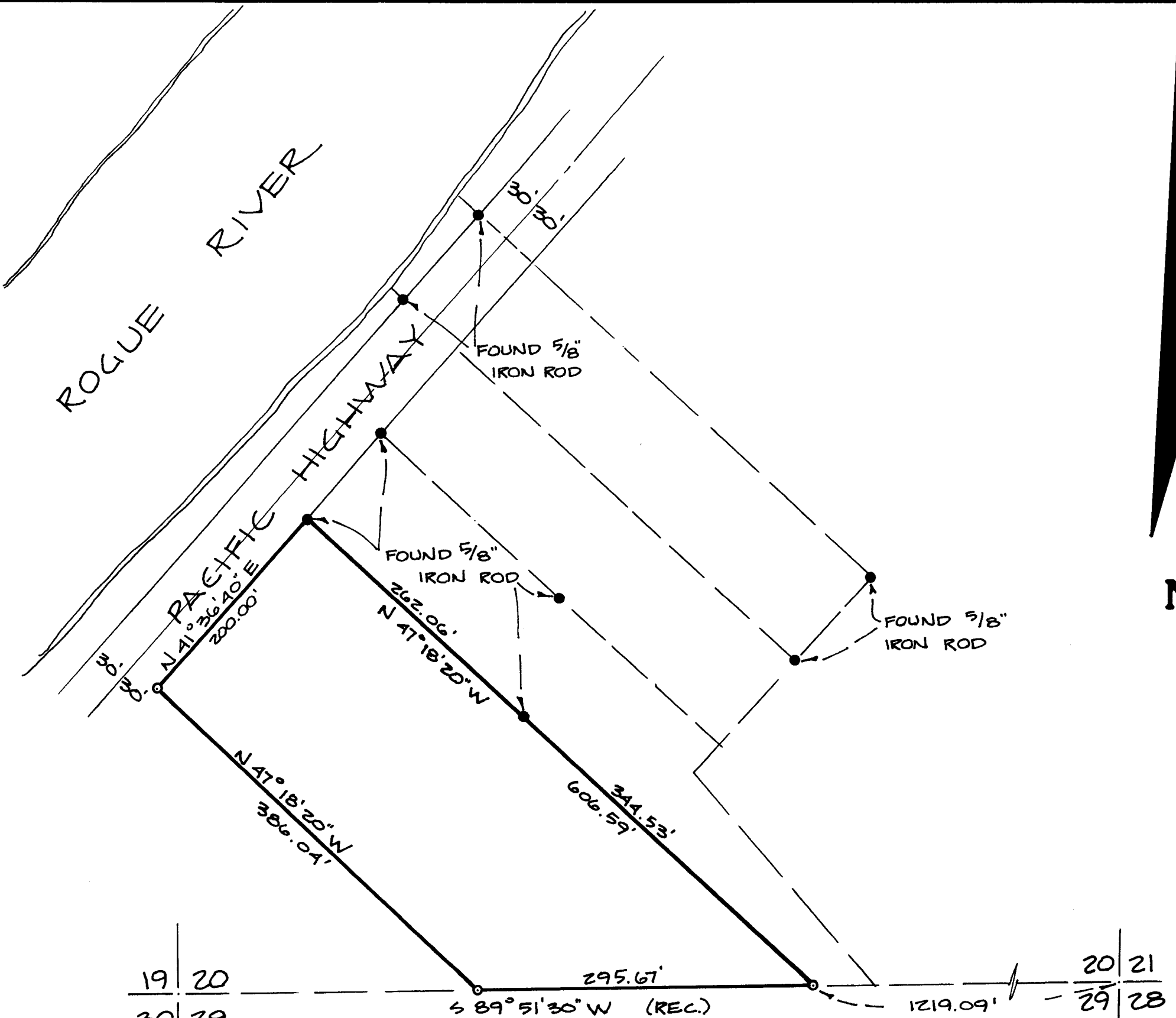

PLAT

SHOWING A SURVEY LOCATED IN THE SW 1/4 AND THE SE 1/4 OF SECTION 20, T. 36 S., R. 4 W., W.M. JACKSON CO., OREGON.

LEGEND

- : SET 5/8" x 30" IRON ROD.
- : FOUND MONUMENT AS NOTED.
- : EXISTING FENCE.

BASIS OF BEARINGS:

FOR THIS SURVEY IS THE SOUTHERLY LINE OF SECTION 20, PER C.S. 1600, I.E., N 89° 51' 30" E.



REGISTERED
PROFESSIONAL
LAND SURVEYOR
Gerald V. Nygren
OREGON
GERALD V. NYGREN
AUGUST 22, 1975
1035

JACKSON COUNTY
RECEIVED
DEC 21 1981
SURVEYOR

SURVEYED FOR:
BOB LOCKWOOD
4270 VAN BUREN
CHENO, CA. 97110

19	20
30	29

20	21
29	28

GERALD V. NYGREN & ASSOCIATES
PROFESSIONAL LAND SURVEYORS
514 N.E. 7TH STREET PH. 476-7034
GRANTS PASS, OREGON 97526

DATE: 12/01/81
SCALE: 1" = 10'
JOB No.: 81-75

9127

Gerald V. Nygren & Associates

PROFESSIONAL LAND SURVEYORS

514 N.E. 7th Street • Grants Pass, Oregon 97526 • Phone 476-7034

SURVEY NARRATIVE to comply with Paragraph 209.250, ORS

DATE: December 1, 1981

FOR: Bob Lockwood
4270 Van Buren
Cheno, California 91710

File: 81-73

LOCATION: In the Southwest 1/4 and the Southeast 1/4 of Section 20 in Township 36 South, Range 4 West of the Willamette Meridian in Jackson County, Oregon.

PURPOSE: To survey a parcel of land owned by Bob Lockwood (Tax Lot 5300).

PROCEDURE: Using monuments set per County Survey No. 1600 to control this survey, I set 5/8" Iron Rods for property corners as shown on the attached Plat.

Meridian is based on County Survey No. 1600.

