

2606

SURVEY SITUATE IN THE SW 1/4 NW 1/4 OF SECTION 25,
T. 36 S., R. 2 W., W.M., JACKSON COUNTY, OREGON

FOR
PHYLLIS E. SMITH
&
MARGARET M. DUNNE.

SCALE 1"=100'

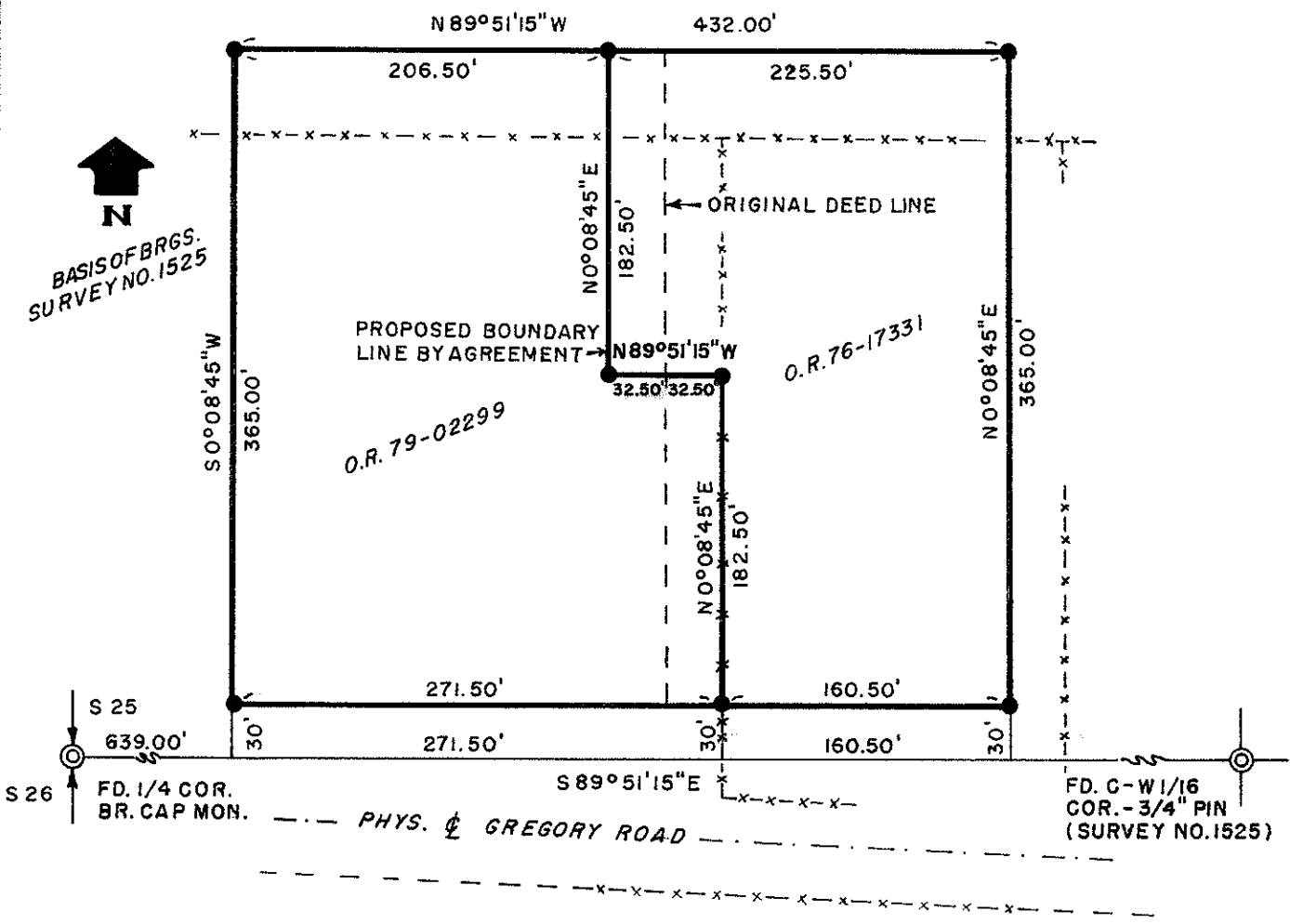

SURVEY BY
CHARLES H. HURST
MEDFORD, OREGON

LEGEND
● SET 5/8" X 24" IRON PINS
-x- EXISTING FENCE

REGISTERED
PROFESSIONAL
LAND SURVEYOR

Charles H. Hurst

OREGON
OCTOBER 30, 1959
CHARLES H. HURST
483

FEB 19 1981

JACKSON COUNTY
RECEIVED
NOV 20 1981
SURVEYOR

2606

(Name attached) TL 1000 36 2W 25 B

9097

SURVEY NARRATIVE TO COMPLY WITH PARAGRAPH 209.250
OREGON REVISED STATUTES

Survey for: Phyllis E. Smith
308 W. Gregory Road
Central Point, Oregon 97502
Margaret M. Dunne
850 Alba Drive
Medford, Oregon 97501

Survey by : Charles H. Hurst
304 South Holly
Medford, Oregon 97501

Bearing : Based on Survey No. 1525 (north line of the NW $\frac{1}{4}$ SW $\frac{1}{4}$ Sec. 25)

Purpose : Survey of two existing tax lots and adjustment of the line
common to both.

Procedure

Existing monumentation was held for control along Gregory Road, the center-line of which was not determined inasmuch as the south title line of the tracts shown is dependent upon the E-W centerline of Section 25.

