

5606

SURVEY SITUATE IN THE NE 1/4 NW 1/4 OF SECTION 21,
T. 34 S., R. 1 W., W.M., JACKSON COUNTY, OREGON.

FOR
ALBERTA C. ALICKI

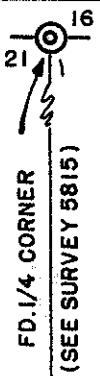

REGISTERED
PROFESSIONAL
LAND SURVEYOR
Charles H. Hurst
OREGON
OCTOBER 30, 1959
CHARLES H. HURST
483

NOV 2 1981

SCALE 1" = 40'

SURVEY BY:
CHARLES H. HURST
MEDFORD, OREGON

LEGEND
● SET 5/8" X 24" IRON PINS
○ FOUND 1/2" IRON PINS
△ FOUND SPIKES

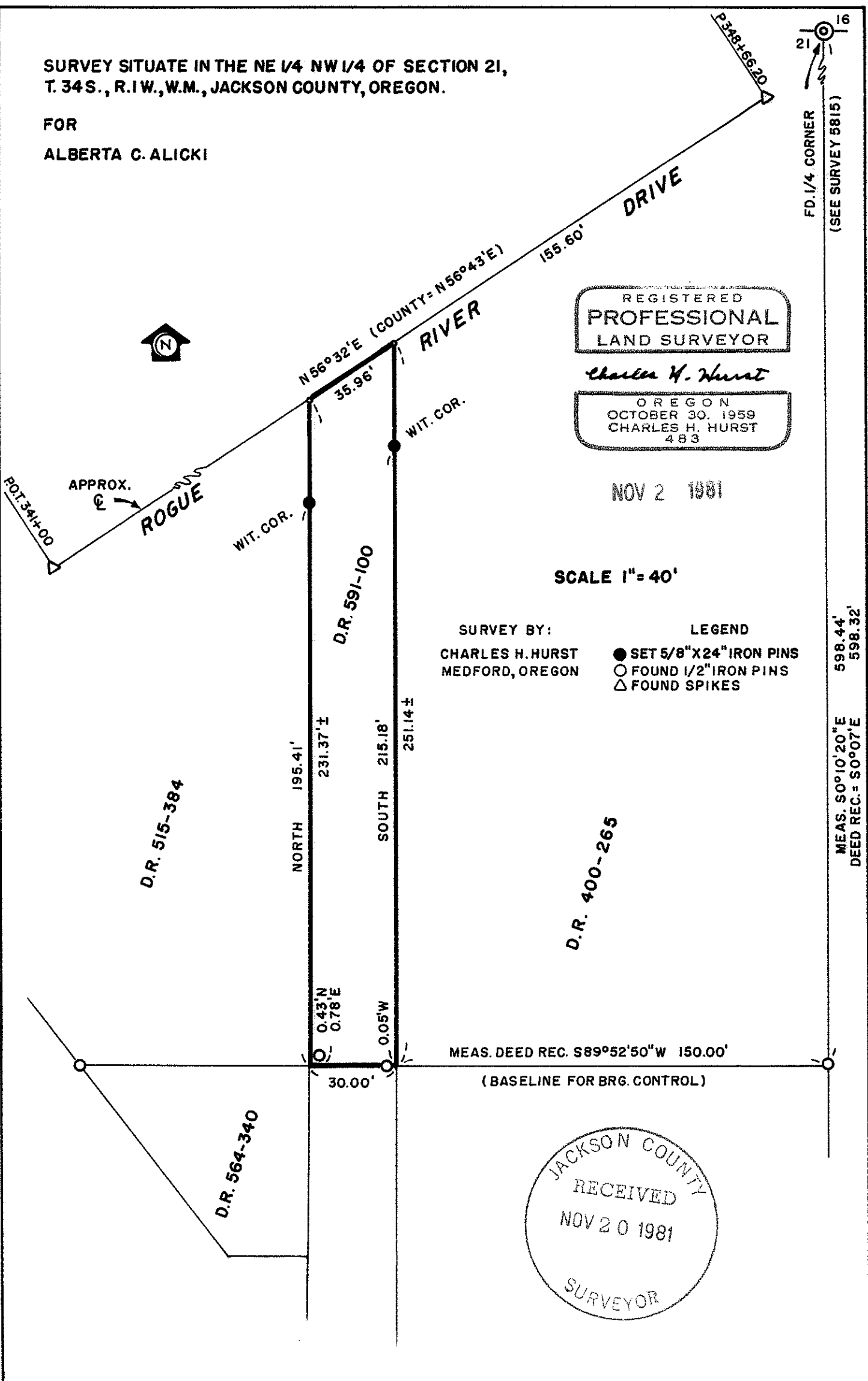

MEAS. 50°10'20" E 598.44'
DEED REC. = 50°07' E 598.32'

JACKSON COUNTY
RECEIVED
NOV 20 1981
SURVEYOR

5606

(Narr. attached) (TL300) 34 1W 21

SURVEY NARRATIVE TO COMPLY WITH PARAGRAPH 209.250
OREGON REVISED STATUTES

Survey for: Alberta C. Alicki
P.O. Box 213
Shady Cove, Oregon 97539

Survey by : Charles H. Hurst
304 South Holly
Medford, Oregon 97501

Bearing : Based on deed record (baseline as shown)

Purpose : To locate the tract described in Volume 591 at page
100 of Deed Records, Jackson County, Oregon.

Procedure

In the absence of an officially monumented centerline, witness corners were set on the approximate southeasterly right-of-way line of Rogue River Drive based on the Jackson County Road Department "P" line survey of 1947.

The 1/2" iron pin monuments shown are of unknown origin but are believed to have been established in whole or part as monumenting division lines prior to conveyance and were held accordingly.

Those monuments near the SE and SW corners of the tract shown show evidence of disturbance and were disregarded in favor of deed calls.

November 2, 1981

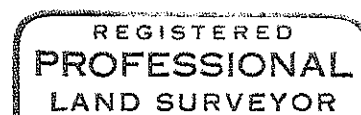
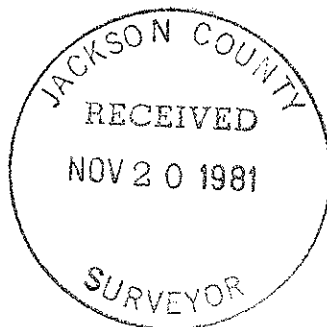

Charles H. Hurst

