

7600

Fd. Concrete Monument/Brass Disk
Intersection of Oakdale and "J" St.
27 + 23.31

SURVEY IN D.L.C. 44 (SW 1/4 SW 1/4 SEC. 30)
T. 37 S., R. 1 W., W.M., CITY OF MEDFORD,

JACKSON COUNTY, OREGON

FOR

RUTH WARNER

SURVEY BY:
CHARLES H. HURST
MEDFORD, OREGON

SURVEY NO. 3504

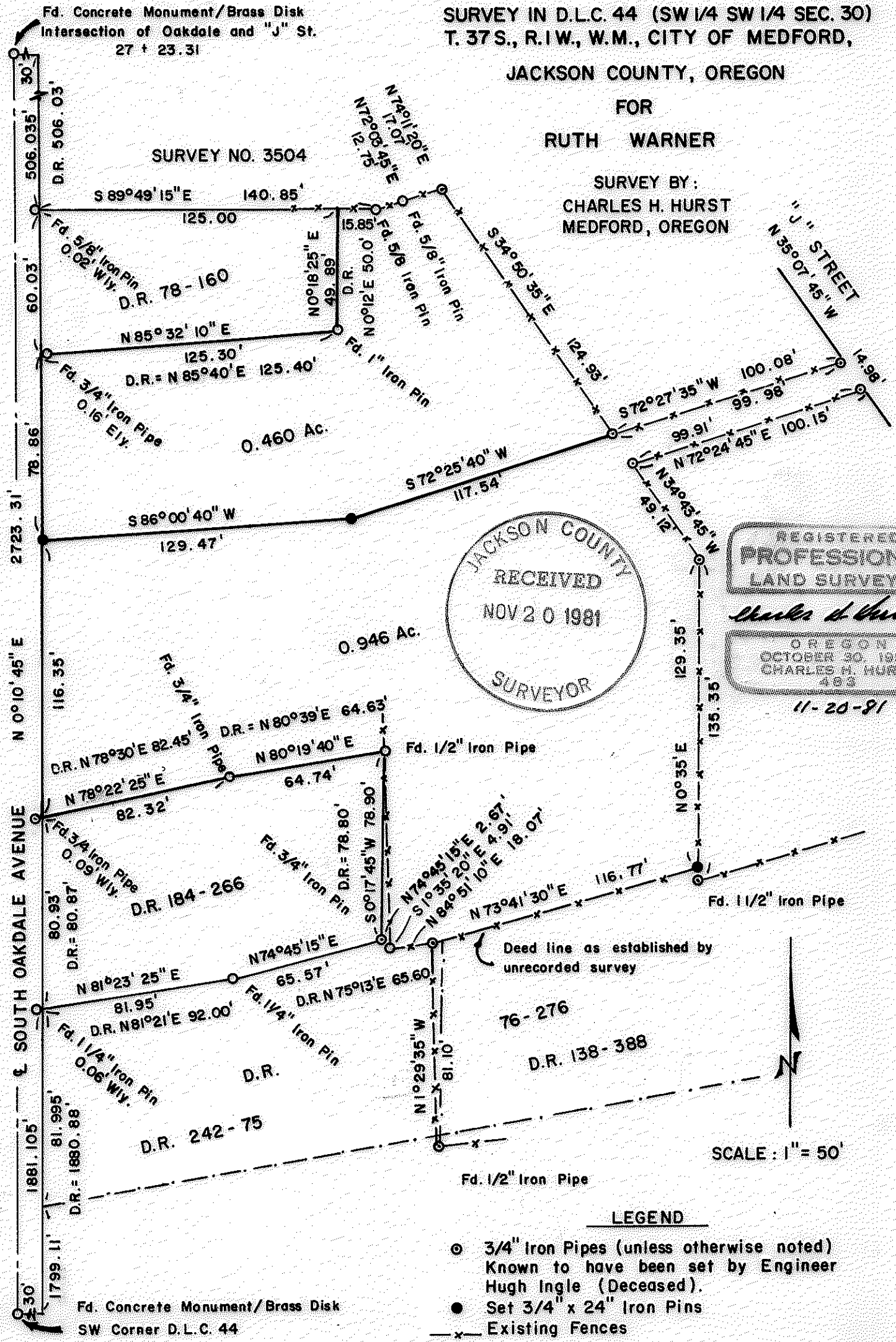

Fd. Concrete Monument/Brass Disk
SW Corner D.L.C. 44

LEGEND

- 3/4" Iron Pipes (unless otherwise noted)
Known to have been set by Engineer
Hugh Ingle (Deceased).
- Set 3/4" x 24" Iron Pins
- x- Existing Fences

(Name attached) 37 1W 30 CC

7606

SURVEY NARRATIVE TO COMPLY WITH PARAGRAPH 209.250
 OREGON REVISED STATUTES

Survey for: Mrs. Ruth Warner
 c/o Otto J. Frohnmayer
 P.O. Box 1726, 39 South Central
 Medford, Oregon 97501

Survey by : Charles H. Hurst
 304 South Holly
 Medford, Oregon 97501

Bearings : Derived from Survey No. 615 by Survey No. 3504, i.e. the
 centerline of South Oakdale as shown by the latter survey.

Purpose : To show existing monumentation and lines of occupation
 pertaining to the tracts shown on the attached plat.

Procedure

Established a proposed division line monumented by 3/4" iron pins in
 accordance with the instructions furnished by the client.

Survey commenced April 27, 1977
 Survey completed November 20, 1981

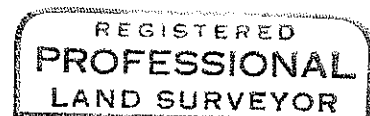
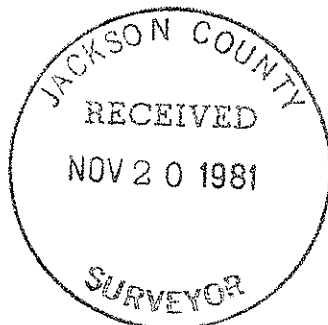

Charles H. Hurst

