

0606

MAP OF SURVEY

LOCATED IN LOTS 3,4 BLK.1 HELMS ADDITION
MEDFORD, OREGON

Prepared for J.B STEEL

BY T. FLATEBO & ASSCO.
P.O. BOX 900
JACKSONVILLE, OREGON

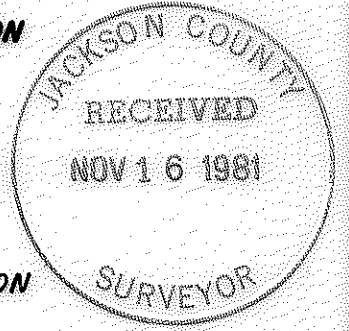

Basis of bearing: "HELMS ADDITION" SUBDIVISION
Record Brg. on FIR St.

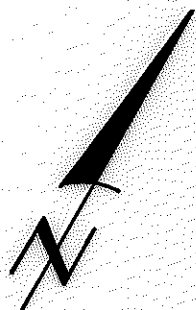
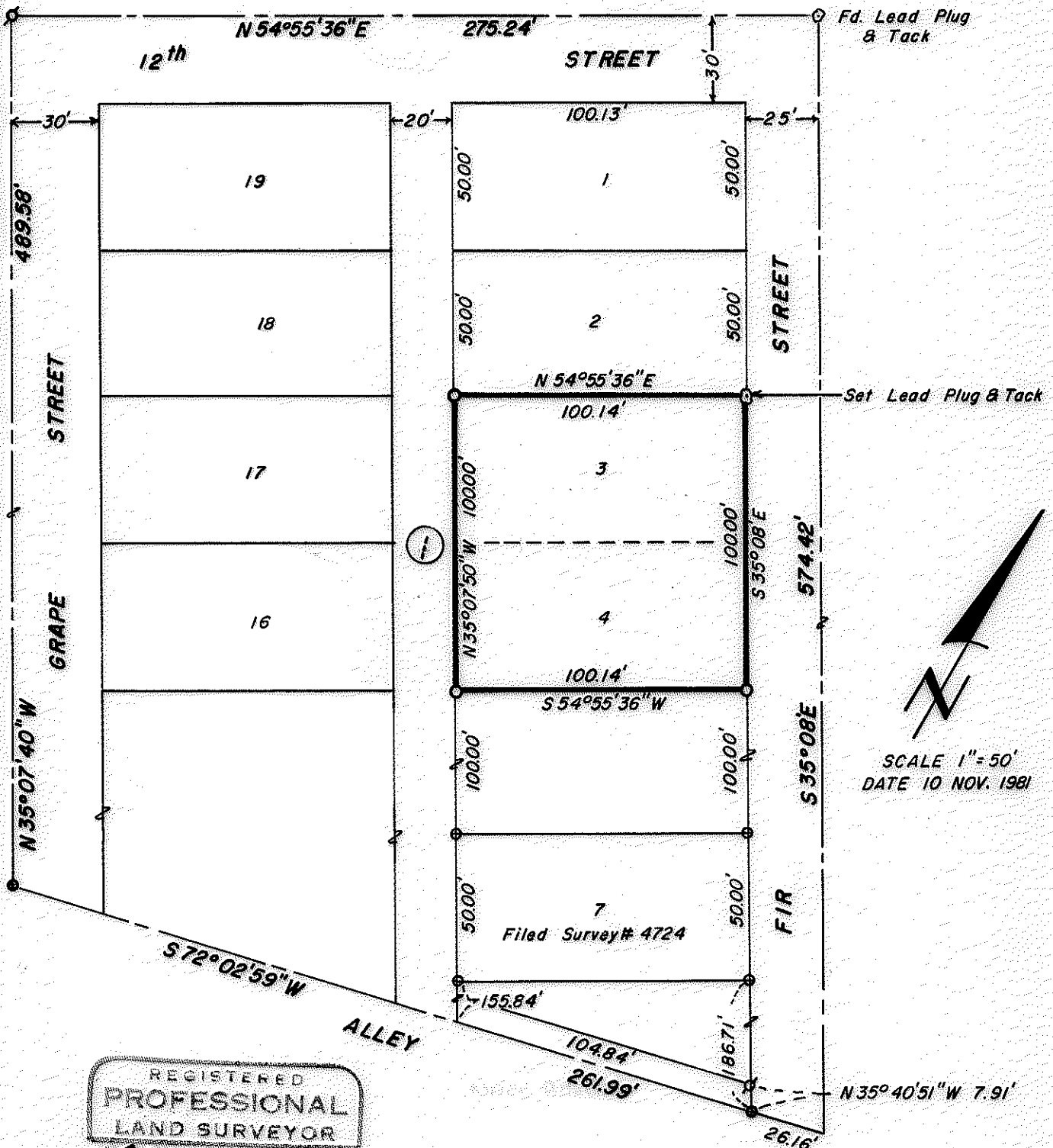

SCALE 1"=50'
DATE 10 NOV. 1981

REGISTERED
PROFESSIONAL
LAND SURVEYOR

Kurt C. Weaver
OREGON
JULY 14, 1978
KURT C. WEAVER
1879

LEGEND:

- SET 5/8" X 24" IRON PIN
- ⊕—FD 1" IRON PIN
- ⊙—FD 5/8" IRON PIN

0606

SURVEY NO. 9090

SURVEY NARRATIVE TO COMPLY WITH O.R.S. 209.250

Survey For: J. B. Steel, Inc.
190 Ross Lane North
Medford, OR 97501

Location: Located in Block 1 of the Helms' Addition to the City of Medford, situated in the Southwest quarter of Section 30, Township 37 South, Range 1 West of the Willamette Meridian, Jackson County, Oregon.

Purpose: To monument the boundaries of Lots 3 and 4 as shown on the accompanying map, as part of the preparation for building construction.

Procedure: A traverse was made, incorporating those monuments shown on filed Survey No. 4724. Said survey No. 4724 was used to control Block One and the positioning of the lot corners I set.

The plat record bearing of Fir Street was held for the basis of bearing.

Surveyed By: T. Flatebo and Associates, Inc.
P.O. Box 900
Jacksonville, OR 97530

Date: November 10, 1981

Job No.: S-527-81

