

MINOR LAND PARTITION FOR ALLEN C. BELL

LOCATED IN THE N.W. 1/4 OF
SECTION 6, T. 37 S., R. 2 W., W.M.
JACKSON COUNTY, OREGON

SURVEYED BY: BOYDEN SURVEYORS
108 MISTLETOE STREET
MEDFORD, OREGON

NOVEMBER 4, 1981

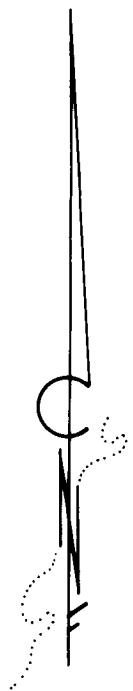

SCALE: 1" = 100'
BASIS OF BEARINGS:
FILED SURVEY NO. 7927

- O FOUND 3/4" IRON PIN
- X FOUND 5/8" REBAR WITH PLASTIC CAP MARKED "KAISER R.L.S. 803"
- SET 5/8" x 24" REBAR WITH PLASTIC CAP MARKED "KAISER R.L.S. 803"

Sandy D. Kaiser



APPROVED BY THE JACKSON COUNTY PLANNING DEPARTMENT

By: *Robert Brufman* DATE: 11-9-81

RECORDER'S CERTIFICATE

FILED FOR RECORD THIS 13 DAY OF November, 19 81, AT 10:11 O'CLOCK A. M., IN VOLUME 4, PAGE 81 OF "MINOR LAND PARTITIONS" IN JACKSON COUNTY, OREGON.

Betty Kay DEPUTY *Walidene Terry* COUNTY CLERK

I HEREBY CERTIFY THAT THIS IS A PHOTOCOPY OF THE ORIGINAL MAP.
Sandy D. Kaiser
SURVEYOR

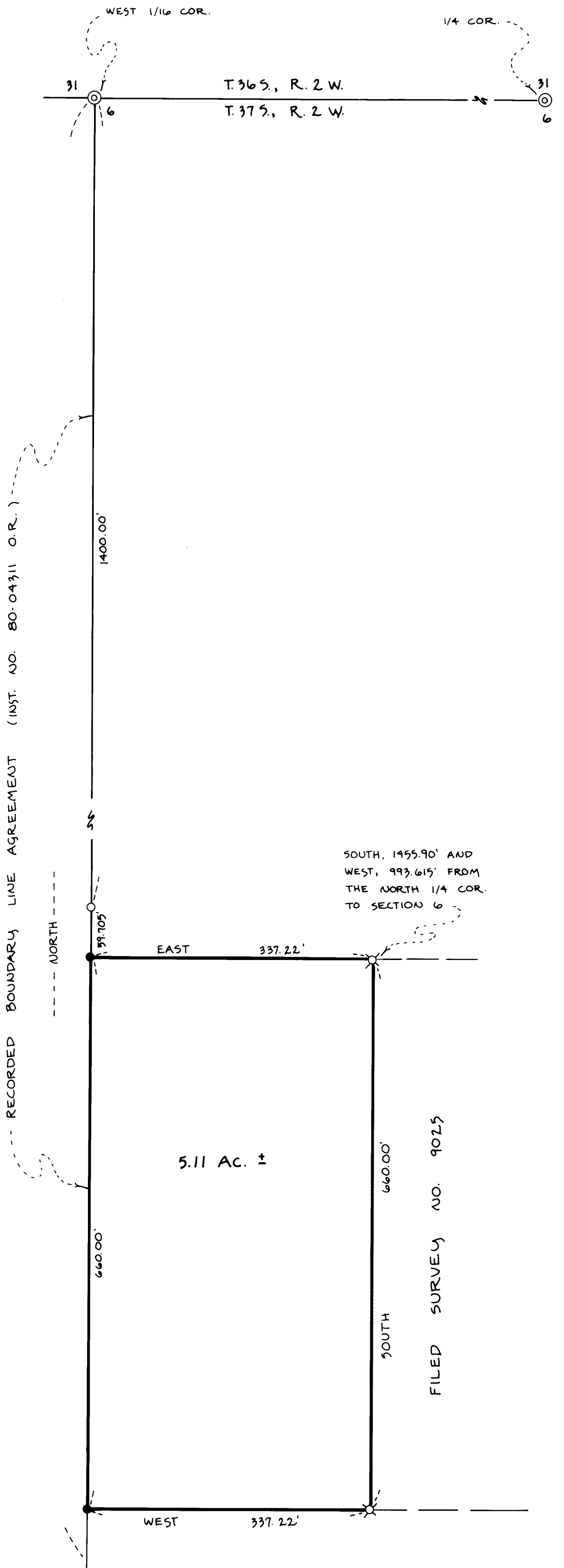

Survey No. 9089

SURVEY NARRATIVE TO COMPLY WITH O.R.S. 209.250

FOR: Allen C. Bell
5100 Lane Creek Road
Central Point, Oregon

BY: Boyden Surveyors
108 Mistletoe Street
Medford, Oregon

PURPOSE: To monument and describe a tract located in the NW 1/4 of Section 6, T37SR2W W.M. For approval of this MINOR LAND PARTITION see the Jackson County Planning and Development File No. 80-197-MP.

PROCEDURE: From controls established on Filed Survey No. 7927 where that boundary established by agreement recorded in Inst. No. 80-04311 O.R. was monumented and from controls established on Filed Survey No. 9025, the desired tract was monumented as shown on the annexed map.

Basis of Bearings is Filed Survey No. 7927.

November 4, 1981

