

Survey for LARRY McBEE

Located in the SE 1/4, Sec. 23 & SW 1/4, Sec. 24, T.38S, R.1W, W.M., Jackson County, Oregon

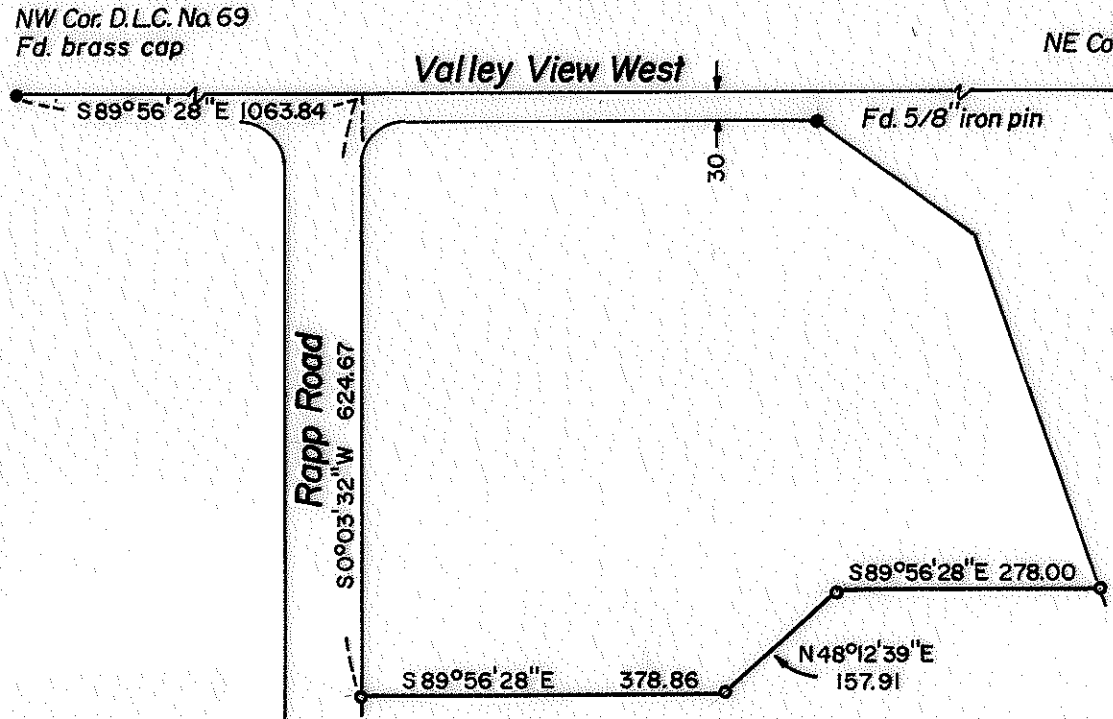

LEGEND

- Set 5/8" x 24" iron pin
- Found mon. of record

BASIS OF BEARINGS

Recorded Survey No. 5688

October 22, 1981

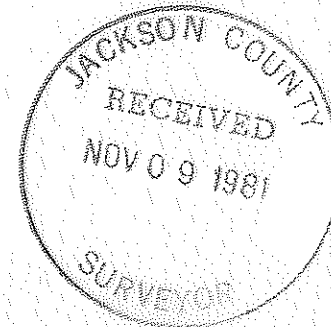

Verlyn Thomas



Survey by Verlyn Thomas, Professional Land Surveyor, Medford, Oregon.

SURVEY NO. 9088

SURVEY NARRATIVE TO COMPLY WITH O.R.S. 209.250

SURVEY FOR: Larry McBee
P.O. Box 134
Rogue River, Oregon

PURPOSE: To monument northerly line of MOBILE HOME PARK as requested
by client.

PROCEDURE: The outside boundary of the clients property had been pre-
viously surveyed by this office as Recorded Survey No. 5688.
From control previously established or used in performing
said Survey No. 5688, surveyed and monumented line according
to previously prepared legal description.

Verlyn Thomas
Professional Land Surveyor
304 South Holly
Medford, Ore. 97501
Phone 773-8866

