

**Survey for PAUL MILLER**  
 Located in the NW1/4, NW1/4, Sec. 26, T.38 S.,  
 R.1W., W.M., Jackson County, Oregon  
 October 21, 1981

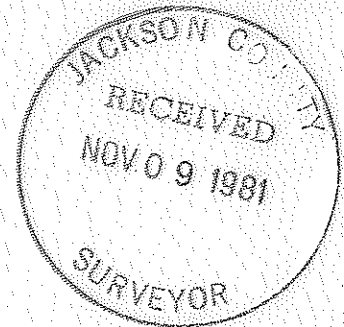

Rec. Survey No.  
3065 & 3207

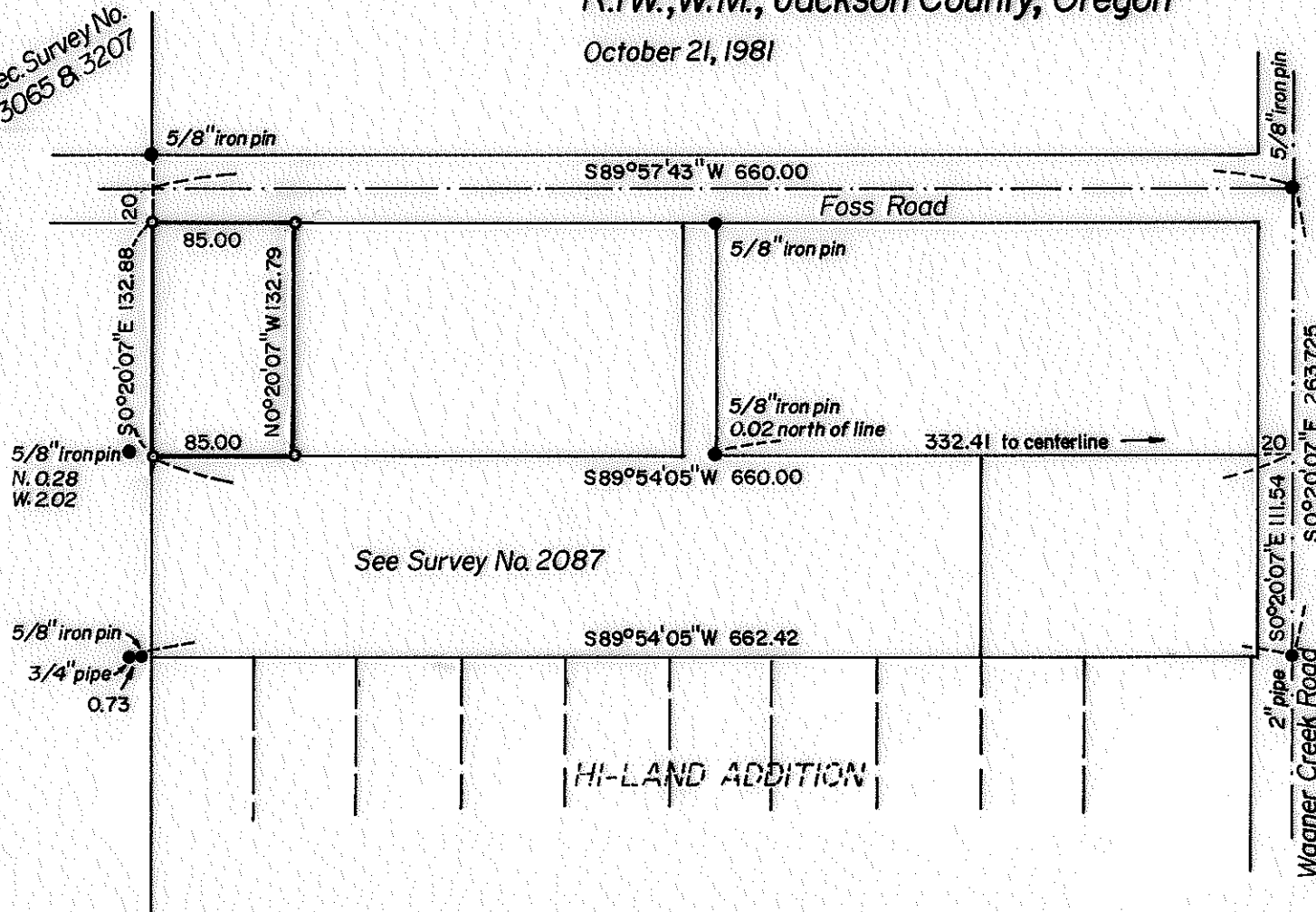

**LEGEND**

- Set  $5/8'' \times 24''$  iron pin
- Found mon. of record

**BASIS OF BEARINGS**  
 Recorded Survey No. 3065



REGISTERED  
**PROFESSIONAL**  
 LAND SURVEYOR

*Verlyn Thomas*  
 OREGON  
 MAY 15, 1960  
 VERLYN D. THOMAS  
 508

Survey by Verlyn Thomas, Professional Land Surveyor, Medford, Oregon.

SURVEY NO. 9087

SURVEY NARRATIVE TO COMPLY WITH O.R.S. 209.250

SURVEY FOR: Paul Miller  
111 Foss Road  
Talent, Oregon

PURPOSE: To monument a parcel according to legal descriptions furnished by title company.

PROCEDURE: Research revealed Survey No. 2087 had presumably determined the south line of the subject tract. The northwest corner of said survey would seem to be coincident with the southwest corner of clients parcel. However, present measurements to monuments found do not confirm this.

The centerline of Wagner Creek Road was established as the line between the 2" iron pipe monumenting the Initial Point of HI - LAND ADDITION, and the 5/8" iron pin monumenting the centerline of Foss Road and Wagner Creek Road. This conforms to the procedure followed by Survey Nos. 3056, 3065, 3060.

The west line of the parcel was established 660.0 feet west, and parallel with this line. The monument set for the Southeast corner of Survey No. 3065 conforms to this procedure.

The southerly line of the parcel was established on the northerly line of Parcel "A" described in Volume 549, page 296, Deed Records. This legal description was apparently written from the aforementioned Survey No. 2087.

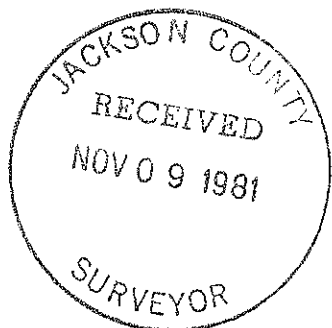

38-1W-26BB

Verlyn Thomas  
Professional Land Surveyor  
304 South Holly  
Medford, Ore. 97501  
Phone 773-8866

