

Survey for LOUIS P. MONTOYA

Located in the SW 1/4 of Sec. 4, T.37S., R.2W., W.M.,
Jackson County, Oregon

April 21, 1981

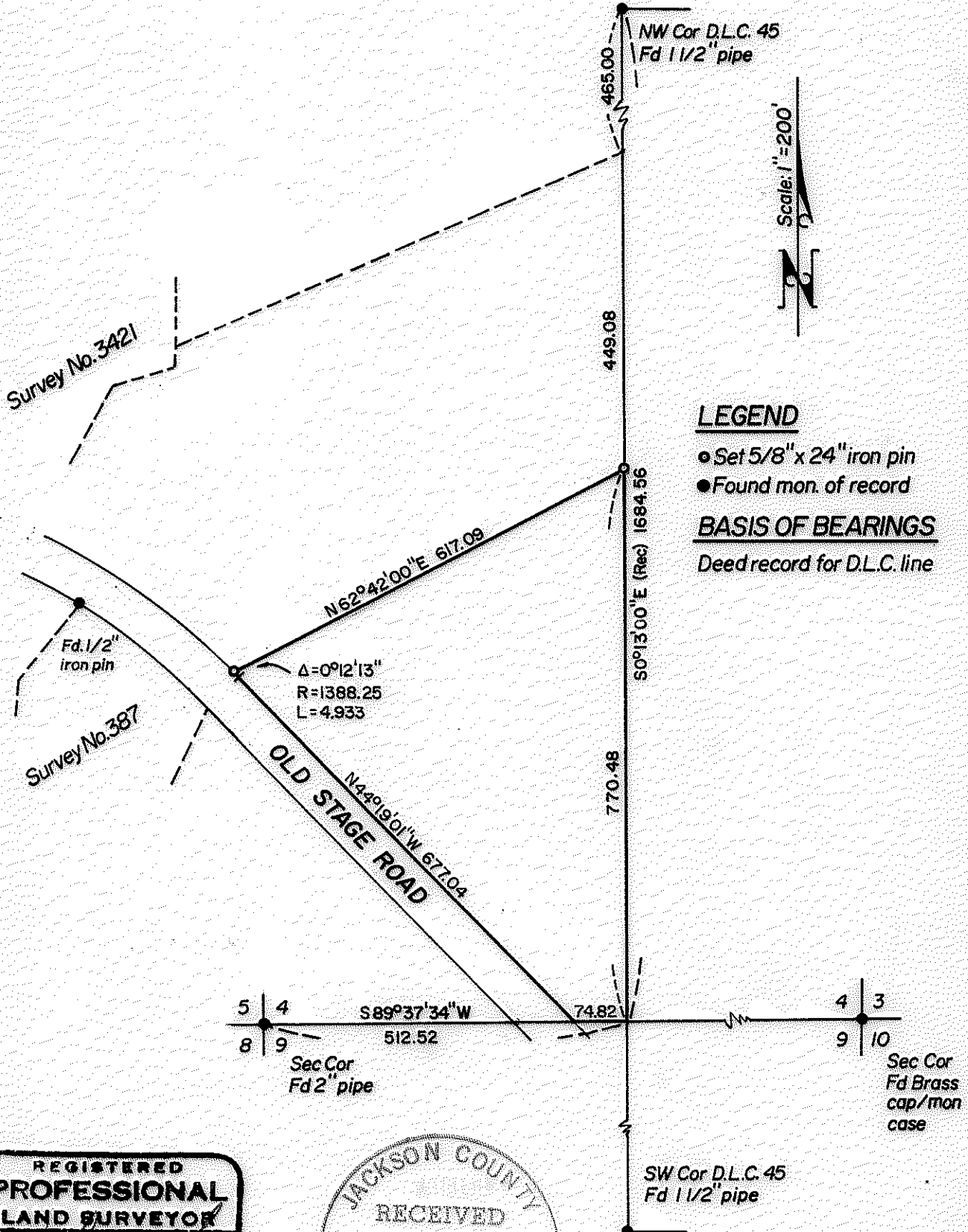

**REGISTERED
PROFESSIONAL
LAND SURVEYOR**

Verlyn Thomas
OREGON
MAY 13, 1980
VERLYN B. THOMAS
505

JACKSON COUNTY
RECEIVED
NOV 09 1981
SURVEYOR

Survey by Verlyn Thomas, Professional Land Surveyor, Medford, Oregon

9806

9806

SURVEY NO. 9086

SURVEY NARRATIVE TO COMPLY WITH O.R.S. 209.250

SURVEY FOR: Louis Montoya
4086 Old Stage Road
Central Point, Oregon

PURPOSE: To survey and monument a division line through clients property as directed, and prepare appropriate legal description.

PROCEDURE: Conducted a random traverse between the Northwest corner and Southwest corners of Donation Land Claim No. 45, to establish clients easterly property line. This traverse was extended to the Southwest and Southeast corners of Section 4 to determine location for south property line.

For the purpose of this survey, the location of Old Stage Road was determined from monuments and data shown on Recorded Survey Nos. 387 and 349.

Deed Record bearing for the West line of D.L.C. 45 was used as the basis of bearings for this survey. Survey No. 1747 indicates a measured bearing of S 0° 01' 30" East for this line.

REGISTERED
PROFESSIONAL
LAND SURVEYOR
Verlyn Thomas
OREGON
MAY 13, 1980
VERLYN D. THOMAS
505

37-2W-5D

Verlyn Thomas
Professional Land Surveyor
304 South Molly
Medford, Ore. 97501
37-2W-5D

JACKSON COUNTY
RECEIVED
NOV 09 1981
SURVEYOR