

SUMMER WINDS SUBDIVISION

BEING A PORTION OF THE N.W. 1/4 OF SEC. 14, T.39S., R.1E., W.M., CITY OF ASHLAND, COUNTY OF JACKSON, STATE OF OREGON

FD. County Surveyor's Brass Cap Marking the N.W. Cor. Sec. 14

FD. P.K. Nail Marking the N 1/4 Cor. of Sec. 14

FD. 5/8" Pin Tagged No. 759 on R/W

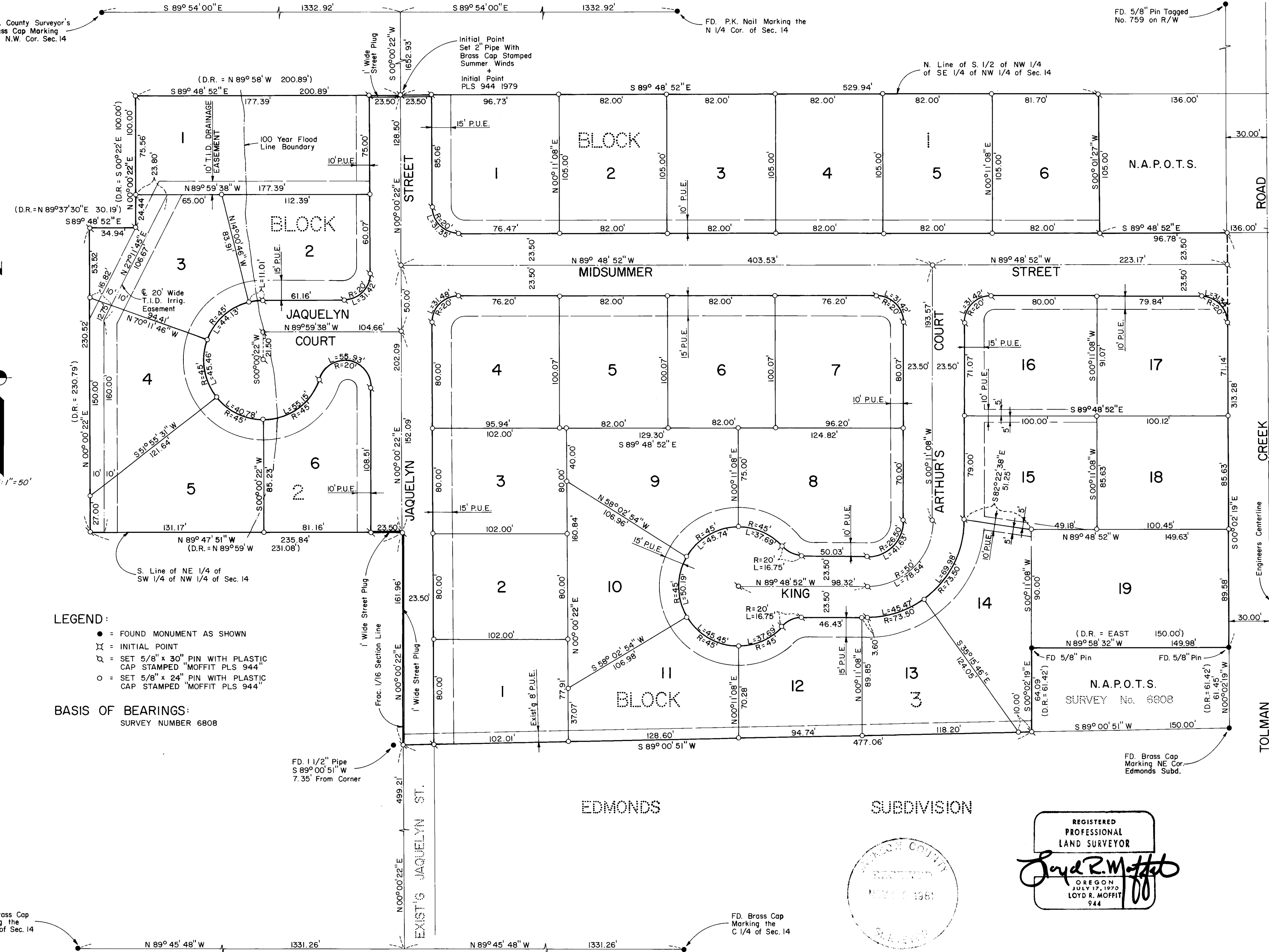
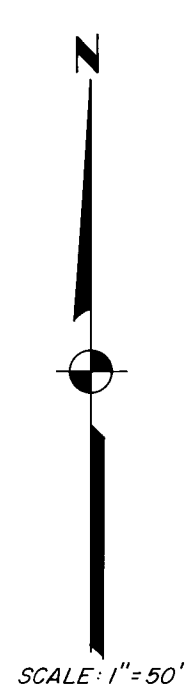

- LEGEND:**
- = FOUND MONUMENT AS SHOWN
 - ⊗ = INITIAL POINT
 - ⊕ = SET 5/8" x 30" PIN WITH PLASTIC CAP STAMPED "MOFFIT PLS 944"
 - = SET 5/8" x 24" PIN WITH PLASTIC CAP STAMPED "MOFFIT PLS 944"

BASIS OF BEARINGS:
SURVEY NUMBER 6808

FD. Brass Cap Marking the W 1/4 of Sec. 14

FD. Brass Cap Marking the C 1/4 of Sec. 14



REGISTERED PROFESSIONAL LAND SURVEYOR
Lloyd R. Moffitt
 OREGON
 JULY 17, 1970
 LOYD R. MOFFITT
 944

(Narrative Attached) 39 1E 14 B

SURVEY NO. 9077

SURVEY NARRATIVE TO COMPLY WITH O.R.S. 209.250

SURVEY FOR: Clayton Hassell
P.O. Box 2355
White City, OR 97503

LOCATION: A portion of the Northwest one-quarter
of Section 14, Township 39 South, Range
1 East, Willamette Meridian, Jackson
County, Oregon.

PURPOSE: To map and monument the proposed Subdivision
as shown on the attached map.

Due to some unforeseen problems that the
client incurred, the Summer Winds Subdivision
was never recorded. The time limits that
the City of Ashland put on the approval
has now run out.

Only the monuments around the boundary
of this proposed Subdivision are good.
All interior monuments should be disre-
garded.

PROCEDURE: Ran traverse to existing corners as shown
on the attached map. A combination of
fractional section lines and record deed
lines were used to determine the boundary
lines of this survey.

DATE: November, 1981

FRIAR-MOFFIT & ASSOCIATES
717 West 10th, Suite 1
Medford, OR 97501
Phone: 503-772-2782

