

# MINOR LAND PARTITION

BEING A PORTION OF THE S.E. 1/4 OF SECTION 1, TOWNSHIP  
36 SOUTH, RANGE 1 WEST, WILLAMETTE MERIDIAN.  
JACKSON COUNTY OREGON

FOR

## PACIFIC POWER & LIGHT CO.

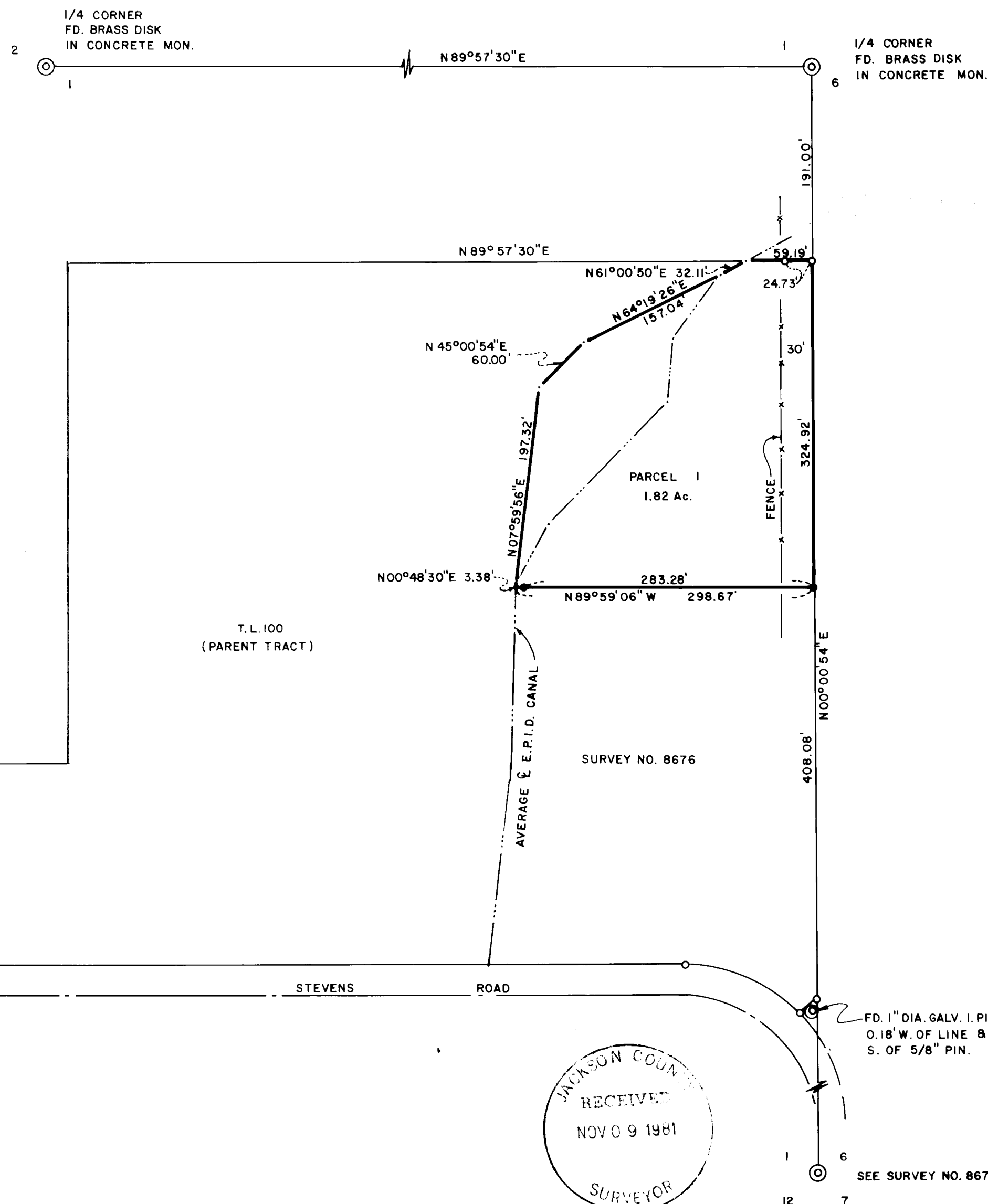

APPROVAL:  
APPROVED BY THE JACKSON COUNTY  
PLANNING DEPARTMENT

BY Robert Britton DATE 11-6-81

RECORDER'S CERTIFICATE:  
FILED FOR RECORD THIS 9th DAY OF  
November 1981, AT 11:32 O'CLOCK  
A M. IN VOLUME 4, PAGE 78 OF  
"MINOR LAND PARTITIONS" JACKSON COUNTY, OREGON

Waldemar Terry COUNTY CLERK  
Pauline E. McCormack DEPUTY

PREPARED BY:  
FRIAR, MOFFIT & ASSOCIATES  
717 W. 10TH STREET  
MEDFORD, OREGON

DATE: OCT. 15, 1981 SCALE: 1" = 100'

LEGEND:  
● = SET 5/8" IRON PIN WITH PLASTIC CAP  
STAMPED FRIAR P.L.S. 961  
○ = FOUND 5/8" IRON PIN WITH PLASTIC CAP  
STAMPED FRIAR P.L.S. 961  
⊙ = FOUND MONUMENT AS SHOWN  
BASIS OF BEARINGS: E-W & SEC. 1 PER SURVEY NO. 5384

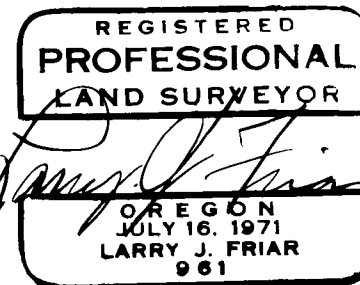
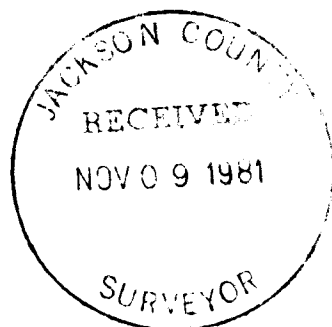

SURVEY NO. 9076

SURVEY NARRATIVE TO COMPLY WITH O.R.S. 209.250

SURVEY FOR: Pacific Power & Light Co.  
920 S.W. Sixth Avenue  
Portland, OR 97204

LOCATION: S.E. 1/4 Section 1, T.36S., R.1W., W.M., Jackson  
County, Oregon.

PURPOSE: To monument and describe a parcel of land for  
use as a substation site.

PROCEDURE: Using control established by this office in  
making Survey No. 8676, set monuments as shown  
on the annexed plat.

DATE: October 15, 1981

FRIAR-MOFFIT & ASSOCIATES  
717 West 10th, Suite 1  
Medford, OR 97501  
Phone: 503-772-2782

