

M.P. NO. 81-87

MINOR LAND PARTITION

LOCATED IN LOT 1, BLK. 23, AGATE SUBD.
EXTN. NO. 5 IN N.E. 1/4 SEC. 21, TWP 36S, RIW

FOR

ARLIS AND DELLA M. JONES
7950 ATLANTIC AVENUE
WHITE CITY, ORE. 97503

FILED FOR RECORD THIS THE 2nd DAY OF November
1981 AT 12:15 O'CLOCK PM AND RECORDED IN VOLUME
4 PAGE 77 OF "MINOR LAND PARTITION"
RECORDS OF JACKSON COUNTY, OREGON.

Waldene Jerry
COUNTY CLERK

Pauline E. McCormack
DEPUTY

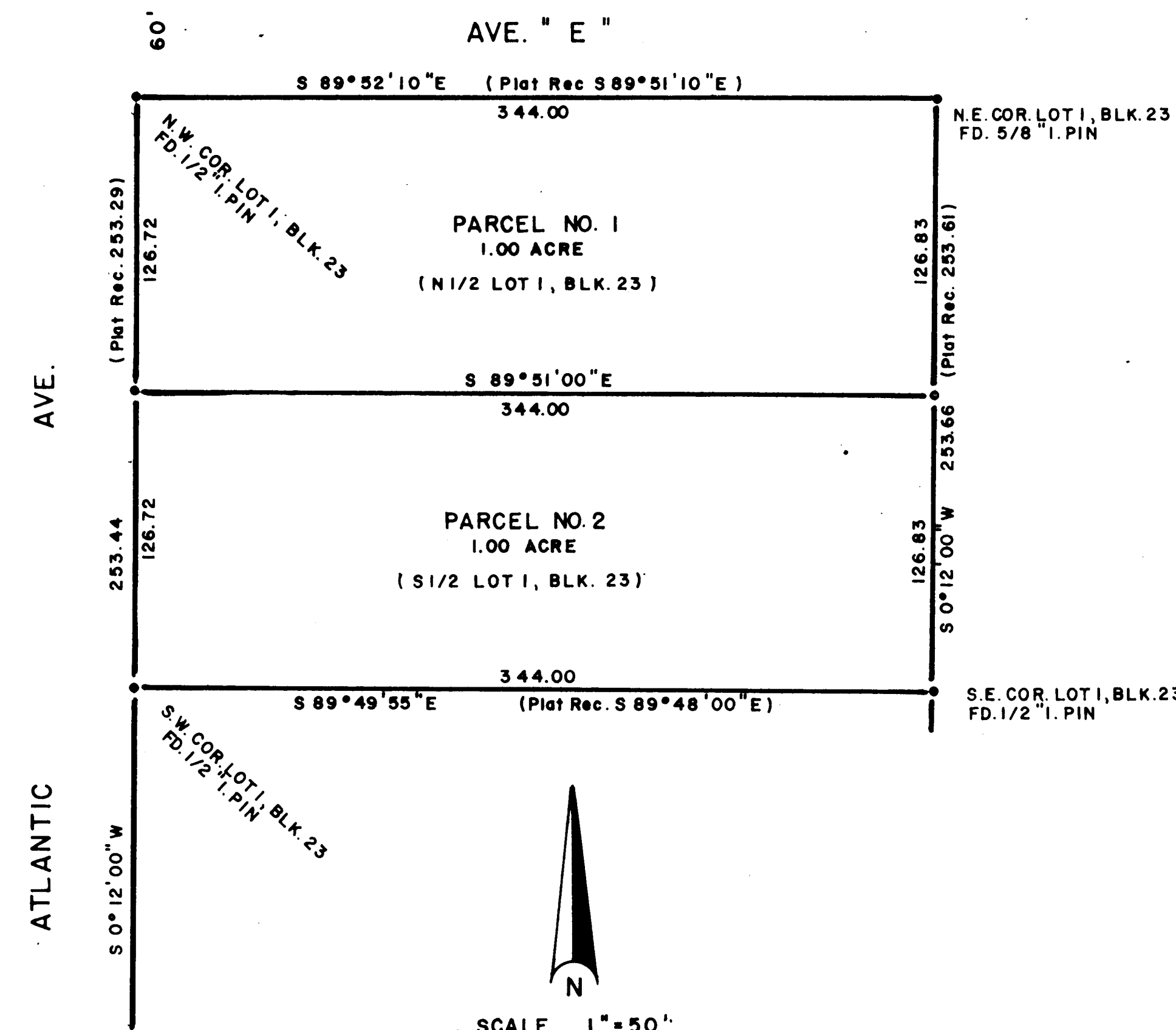

EXAMINED AND APPROVED BY THE JACKSON COUNTY
PLANNING COMMISSION THIS 20 DAY OF October 1981

BY: Gary L. Staff

NOTE: PARCEL NO. 2, AT THE TIME OF FINAL MAP RECORDING, WAS NOT
SHOWN TO BE SUITABLE FOR DEVELOPMENT AND WILL REQUIRE, AT A
MINIMUM, THE PROVISION OF A POTABLE WATER SUPPLY PRIOR TO THE
ISSUANCE OF BUILDING OR MOBILE HOME SET-UP PERMITS BY THE
JACKSON COUNTY DEPARTMENT OF PLANNING AND DEVELOPMENT.

I, GEORGE R. BURRELL, A DULY REGISTERED PROFESSIONAL LAND
SURVEYOR OF THE STATE OF OREGON, HEREBY CERTIFY THAT THIS
MAP CORRECTLY REPRESENTS A SURVEY MADE BY ME OCT. 14, 1981.

BASIS OF BEARINGS: PLAT RECORD
(AGATE SUBD. EXTN. NO 5)

- o = SET 5/8" X 24" I. PIN (TAGGED R.L.S. 638)
- = FOUND MON. AS NOTED

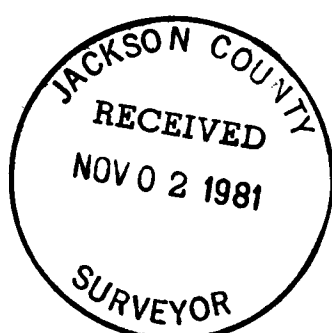

REGISTERED
PROFESSIONAL
LAND SURVEYOR

George Burrell

OREGON
JULY 10, 1964
GEORGE R. BURRELL
638

SURVEY NO. 9074

SURVEY NARRATIVE TO COMPLY WITH O.R.S. 209.250

FOR: Arlis and Della Jones
7950 Atlantic Ave.
White City, Oregon

PURPOSE: To partition, monument and describe the 2 parcels as shown on the accompanying map according to the approved application of same by the clients.

PROCEEDURE: The found original plat monuments for Lot 1, Block 23 of AGATE SUBD. EXTN, NO. 5 were used as control in establishing the new parcel boundaries according to the clients instructions and the approved application.

BY: George Burrell, Surveyor
1379 Brookdale
Medford, Oregon Oct. 14, 1981

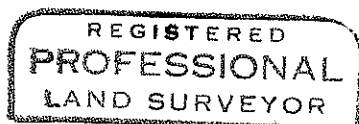

George Burrell

