

Survey for Ed Frohreich

Located in the SE 1/4 Sec. 25, T.37S., R.2W., W.M., being in Block 4 of PARK ADDITION to the City of Medford, Jackson County, Oregon
October, 1981

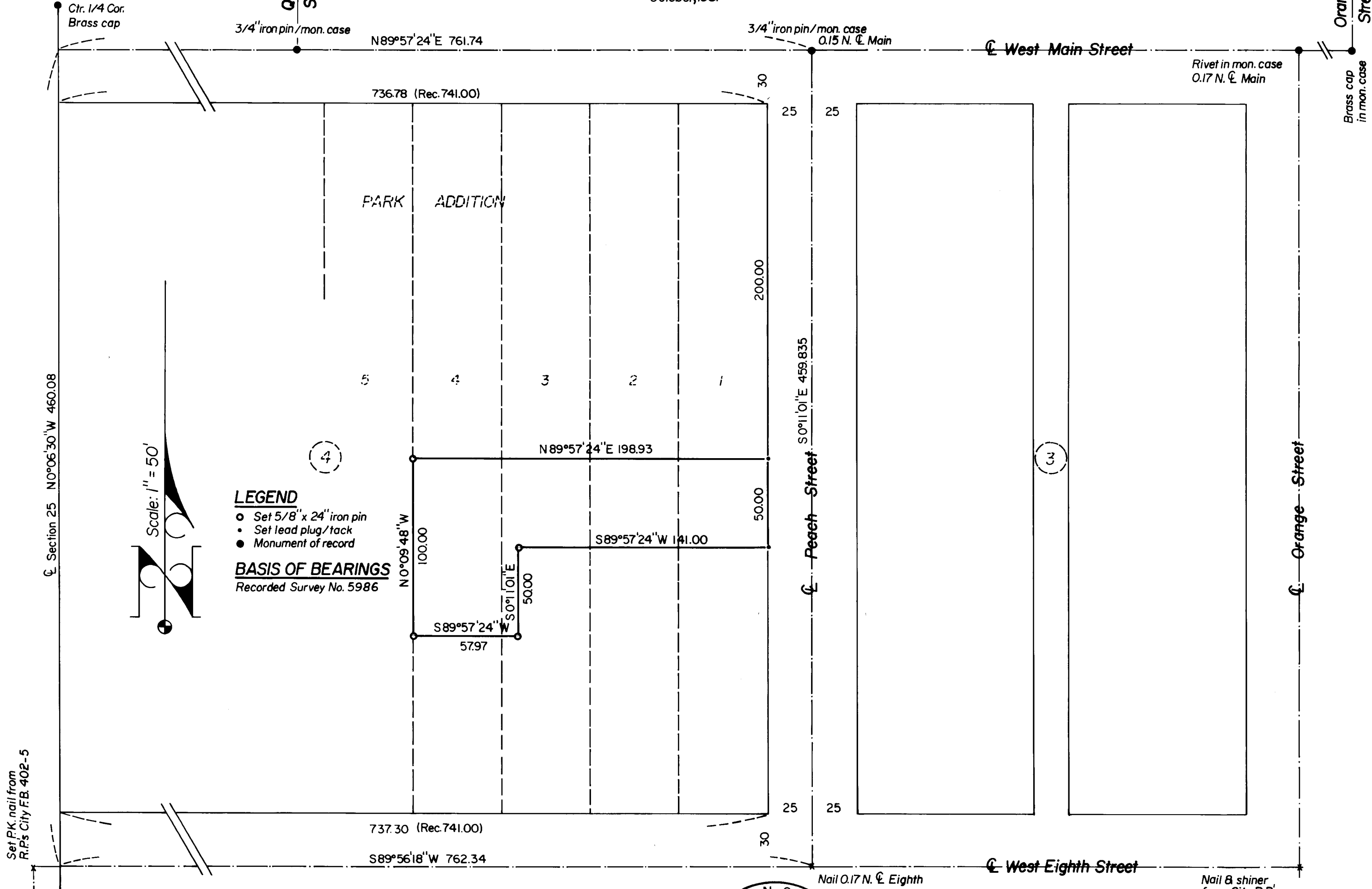

LEGEND

- Set 5/8" x 24" iron pin
- Set lead plug/tack
- ⊗ Monument of record

BASIS OF BEARINGS
Recorded Survey No. 5986

REGISTERED
PROFESSIONAL
LAND SURVEYOR
Verlyn Thomas
OREGON
MAY 12, 1980
VERLYN B. THOMAS
508

JACKSON COUNTY
RECEIVED
NOV 12 1981
SURVEYOR

Survey by Verlyn Thomas, Professional Land Surveyor, Medford, Oregon

9070

81

SURVEY NO. 9070

SURVEY NARRATIVE TO COMPLY WITH O.R.S. 209.250

SURVEY FOR: Ed Frohreich
2219 Ross Lane
Medford, Oregon

PURPOSE: To survey and monument parcel according to legal descriptions furnished by client.

PROCEDURE: The original plat of PARK ADDITION, dated 1888, indicates the west line of the Addition to be the north-south centerline of Section 25, Township 37S., Range 2W. The centerline of Section 25 was therefore determined between the monumented center of Section, and the south Quarter corner.

The centerline of Eighth Street was established from City R.P. notes for Eighth and Hamilton, and Eighth and Orange Streets. It should be noted that the nail at Eighth and Peach is 0.17 feet north of the centerline of Eighth established in this manner. Other monuments used are as indicated on the accompanying plat.

Pro-rate data was determined for Block 4, and the parcel monumented according to furnished legal descriptions.

Verlyn Thomas
Professional Land Surveyor
304 South Holly
Medford, Ore. 97501
Phone 773-8866

