

MAJOR LAND PARTITION

LOCATED IN THE N.E. 1/4 SECTION 32, T. 34 S., R. 1E., W. M.
JACKSON COUNTY OREGON

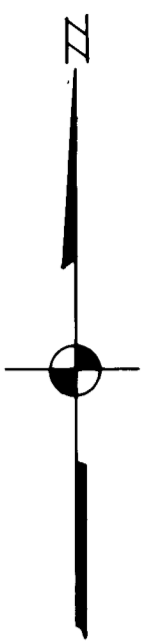

SURVEYOR'S CERTIFICATE

I, Larry J. Friar, duly registered Land Surveyor of the State of Oregon, hereby certify that this map correctly represents the survey made under my direction and complies with laws of the State of Oregon.



LEGEND:

- = Fd. 5/8" Iron pin with plastic cap stamped FRIAR P.L.S. 961
- = Set " " " " " " " " " " " " " "
- ⊙ = Fd. 5/8" Iron pin on Co. Road R/W
- ⊗ = Fd. Mon. as shown

DATE: May 15, 1981
SCALE: 1" = 100'
BASIS OF BEARINGS: Survey 6262

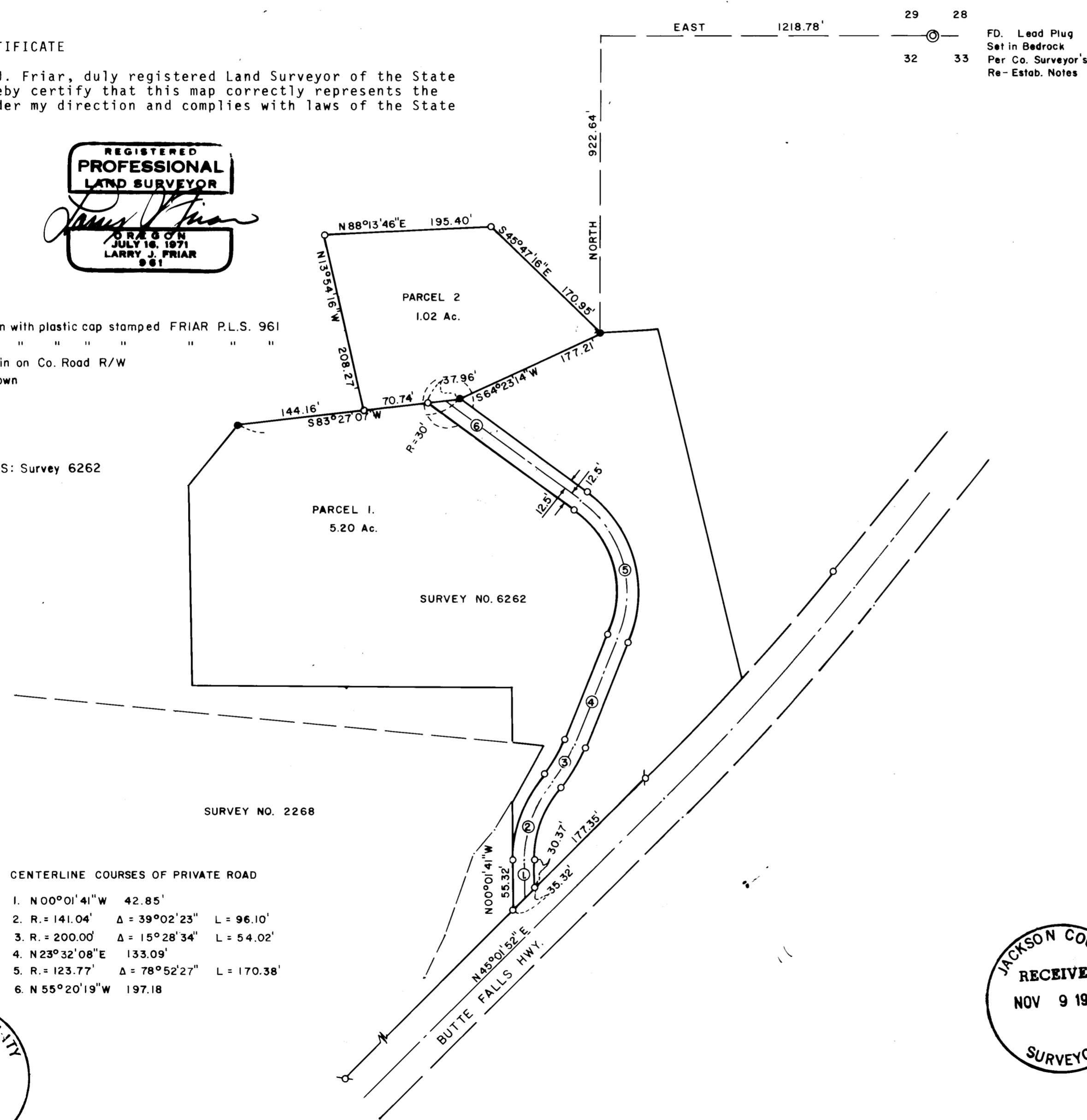

DECLARATION

KNOW ALL MEN BY THESE PRESENTS that we, CHARLES H. CHAMBERS and SUSAN M. CHAMBERS, in consideration of the approval of the Jackson County Planning Commission of the Creation of a Private Way, do hereby irrevocably create the Non-Exclusive Private Easement shown hereon to provide vehicular and public utility access to two parcels of land, as said parcels are designated and shown hereon.

Charles H. Chambers
CHARLES H. CHAMBERS

Susan M. Chambers
SUSAN M. CHAMBERS

State of Oregon) SS
County of Jackson)

On the 2nd day of June 1981, personally appeared Charles H. Chambers and Susan M. Chambers and acknowledged the foregoing instrument to be their voluntary act and deed.

Before me: *Helen J. Beaman*
my commission expires 12/21/82

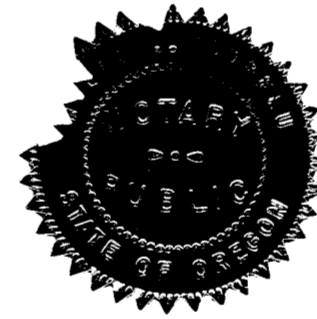

Approved by the Jackson County Hearings Council for recordation.

By: *Helen J. Beaman* Date: 11-9-81

Filed for record this 9 day of November, 1981 at 10:37 o'clock A. M. in Volume 2 Page 35 of Major Land Partitions in Jackson County, Oregon.

Walden Terry
County Clerk
Rita Key
Deputy



SURVEY NO. 9066

SURVEY NARRATIVE TO COMPLY WITH O.R.S. 209.250

SURVEY FOR: Charles H. & Susan M. Chambers
7125 Butte Falls Highway
Eagle Point, OR 97524

LOCATION: N.E. 1/4, Section 32, T. 34 S., R. 1 E.,
W.M., Jackson Co., Oregon.

PURPOSE: To create a parcel of land as shown on the
annexed map and provide a private road for
access.

PROCEDURE: Located the corners of Survey No. 6262,
previously established by this office.
Laid out and monumented the 1.02 acre
parcel as directed by the client and
monumented the private road as shown on
the annexed map.

DATE: June 1, 1981.

FRIAR-MOFFIT & ASSOCIATES
717 West 10th, Suite 1
Medford, OR 97501
Phone: 503-772-2782

