

ACCEPTED SEC. COR. Fd. 2" Pipe per Mountain Ranch Subdivision Unit No 1

LEGEND

SEC. COR.	SECTION CORNER
comp.	computed
R.S.	Recorded Survey
No.	Number
I.	Iron
w/	with
Alum.	Aluminium
mkd.	marked
⊕	centerline
Fd.	Found
G.I.	Galvanized Iron
Mon.	Monument

1/4 SEC. COR. Fd. 1" G.I. Pipe w/Br. Cap County Surveyor Re-establishment

1/4 SEC. COR. comp. location per R.S. No. 8754

1/4 SEC. COR. Fd. 1" G.I. Pipe w/Br. Cap County Surveyor Re-establishment

CS 1/16 COR. See R.S. No. 6081 for Mon. set

NORTH

SEC. COR. Fd. 3/4" I. Pin w/Br. Cap per R.S. No. 5668

1/4 SEC. COR. See R.S. No. 5668 for Mon. set

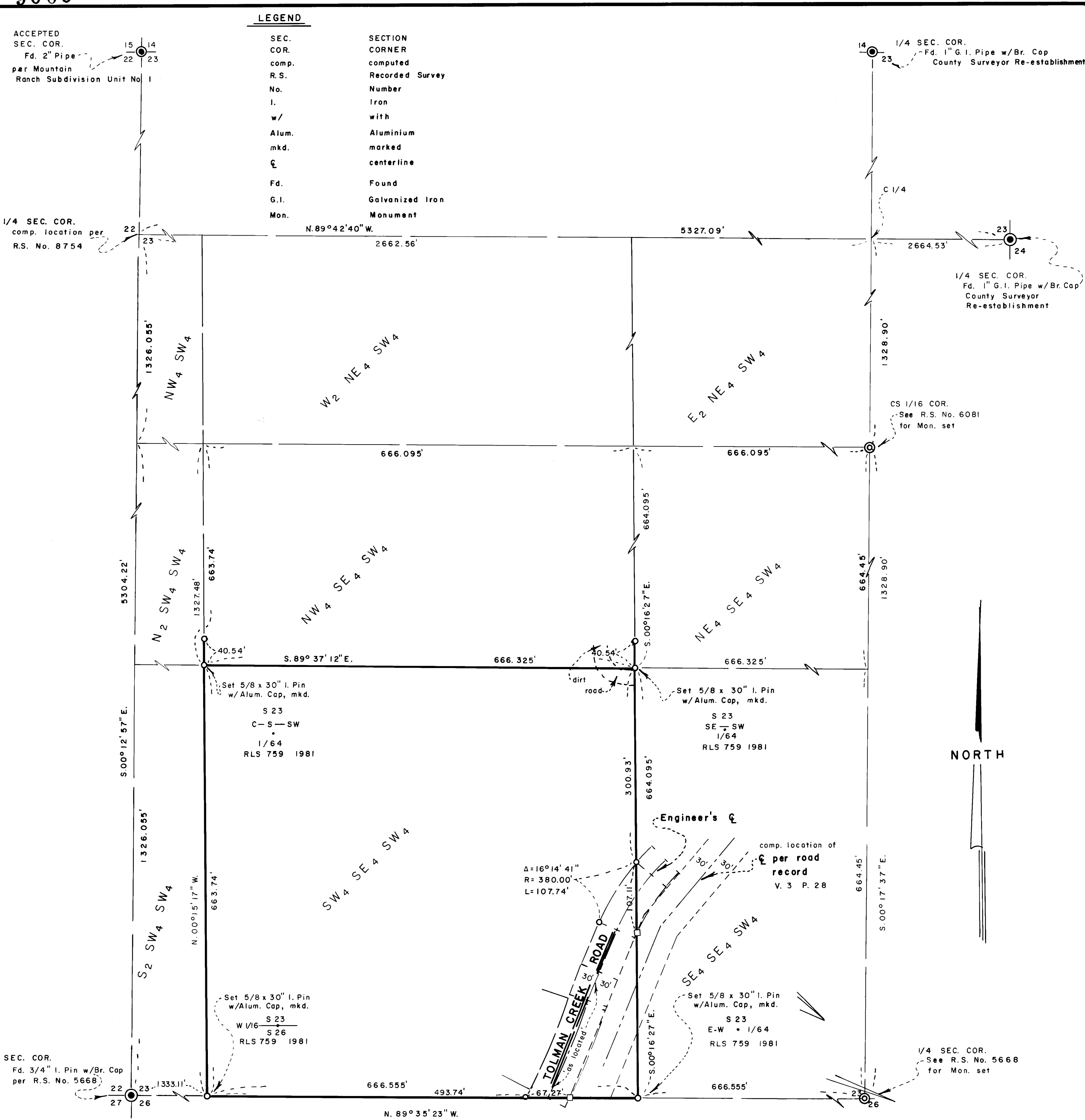

MAP OF SURVEY

LOCATED IN SW 1/4 OF SEC. 23, TWP. 39S., R. 1 E.W.M. JACKSON COUNTY OREGON for

DAVID HARRINGTON

SWAIN SURVEYING, INC.

ASHLAND, OREGON

SCALE: 1"=100' BASIS OF BEARING:

OCTOBER 29, 1981 N.O.A.A. TRUE BEARING AT N-S Ⓢ SEC. 23

- SET 5/8 x 30 INCH IRON PIN TAGGED RLS 759 UNLESS OTHERWISE SHOWN
- SET WOODEN HUB AND TACK
- ⊙ MONUMENT OF RECORD
- ⊙ FOUND MONUMENT AS SHOWN

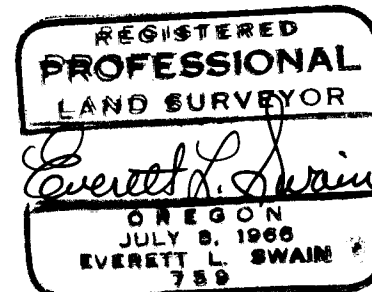

0906

SURVEY NARRATIVE TO COMPLY WITH PARAGRAPH 209.250
OREGON REVISED STATUTES

SURVEY FOR: Mr. David Harrington
7500 Dead Indian Road
Ashland, Oregon 97520

LOCATION: Situated in the Southwest quarter of Section 23, Township 39 South,
Range 1 East of the Willamette Base and Meridian, Jackson County,
Oregon.

PURPOSE: To survey the boundaries of the Southwest quarter of the Southeast
quarter of the Southwest quarter and a small portion of the East
and West boundaries of the Northwest quarter of the Southeast quarter
of the Southwest quarter of Section 23 and to survey the existing
location of Tolman Creek Road in the vicinity of said boundary
lines.

PROCEDURE: From control previously established in the course of Recorded
Surveys No. 5668 and 6081 proceeded to expand said control into
the area of this survey and monument the corners as shown on the
accompanying map.

Basis of Bearing was derived from the National Oceanic and
Atmospheric Administration (formerly Coast & Geodetic Survey)
survey net, as established in 1968 and on file in the office
of the Jackson County Surveyor.

October 29, 1981

Swain Surveying, Inc.
27 1/2 N. Main Street
Ashland, Oregon 97520

