

LEGEND

- Fd. Found
- I. Iron
- exp. exposed
- G.I. Galvanized Iron
- P.R. Plat Record
- R.S. Recorded Survey
- No. Number
- Q centerline

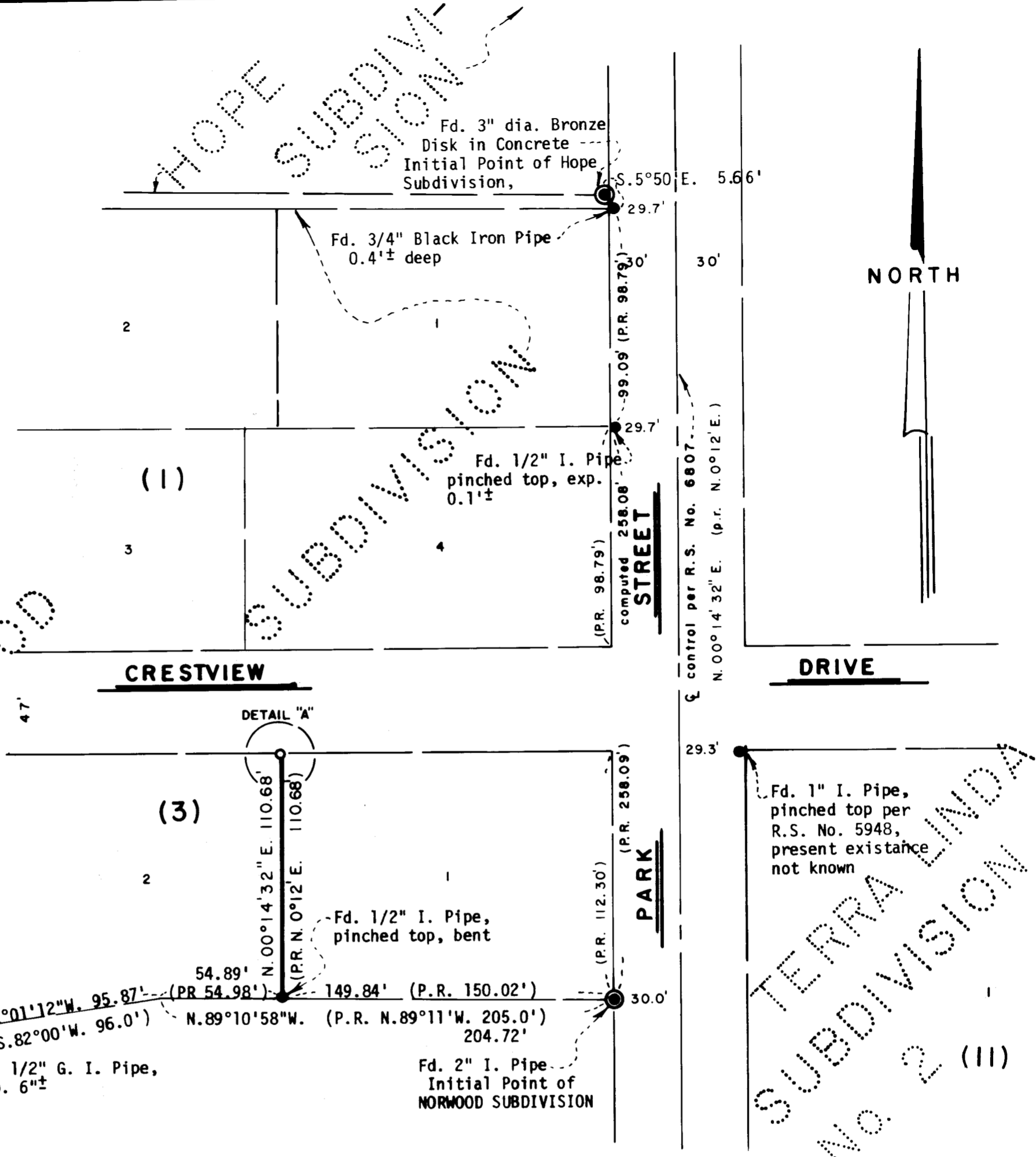
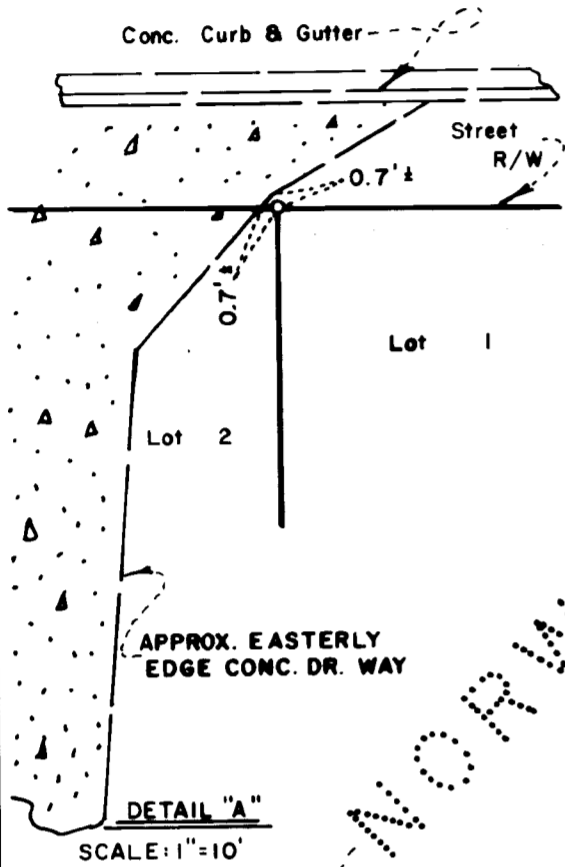

MAP OF SURVEY
located in
Lot 1, Blk. 3 of Norwood Subdivision
in SE 1/4 of Sec. 15, Twp. 39S., R. 1 E.W.M.
for
SUE CARRIGAN

SWAIN SURVEYING, INC.

Scale: 1"=50'
Basis of Bearing:

ASHLAND, OREGON

October 8, 1981
N.O.A.A. True Bearing N-S Q Sec. 15

- Found monument as shown
- Set 5/8 x 18 inch Iron Pin tagged RLS 759

REGISTERED
**PROFESSIONAL
LAND SURVEYOR**
Everett L. Swain
OREGON
JULY 8, 1966
EVERETT L. SWAIN
759

SURVEY NO. 9059

SURVEY NARRATIVE TO COMPLY WITH PARAGRAPH 209.250
OREGON REVISED STATUTES

SURVEY FOR: Sue Carrigan
1880 Crestview Drive
Ashland, Oregon 97520

LOCATION: Situated in Lot 1, Block 3 of Norwood Subdivision in the Southeast quarter of Section 15, Township 39 South, Range 1 East of the Willamette Base and Meridian, Jackson County, Oregon.

PURPOSE: To re-establish the boundary line common to Lots 1 and 2 of Block 3 of Norwood Subdivision, as now recorded, per clients request.

PROCEDURE: From previously established control in the area proceeded to tie monuments found at the corner common to Lots 1 and 2 and Lots 2 and 3 in Block 3 of the Norwood Subdivision. Also, found monuments at the corner common to Lots 1 and 4 and at the Northeast corner of Lot 1 of Block 1 of said subdivision. The final location of the boundary line of Lots 1 and 2 of Block 3 was held parallel to Park Street, as retraced, and shown on the accompanying map with plat record distance being held Northerly from the found monument at the corner common to Lots 1 and 2 of Block 3 of Norwood Subdivision.

Basis of Bearing was derived from the National Oceanic and Atmospheric Administration (formerly Coast & Geodetic Survey) survey net, as established in 1968 and on file in the office of the Jackson County Surveyor.

October 29, 1981

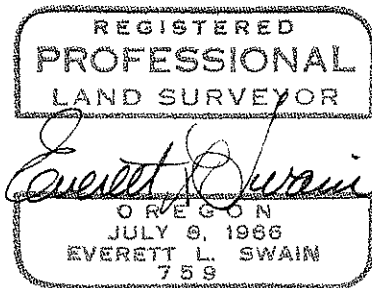

Swain Surveying, Inc.
27 1/2 N. Main Street
Ashland, Oregon 97520