

SURVEY SITUATE IN GOV'T. LOT 2 & THE SW 1/4 NE 1/4 OF SECTION 5, T.37 S., R.1 W., W.M., JACKSON COUNTY, OREGON

FOR THE ESTATE OF EDW. P. VILAS

** RECEIVED **
 Date 10/26/81 By SK
 This survey consists of:
2 sheet(s) Map
1 page(s) Narrative
 JACKSON COUNTY SURVEYOR

9044

FD. PROPORTIONATE 1/4 COR.
 BR. CAP MON. (SURVEY NO. 2557)

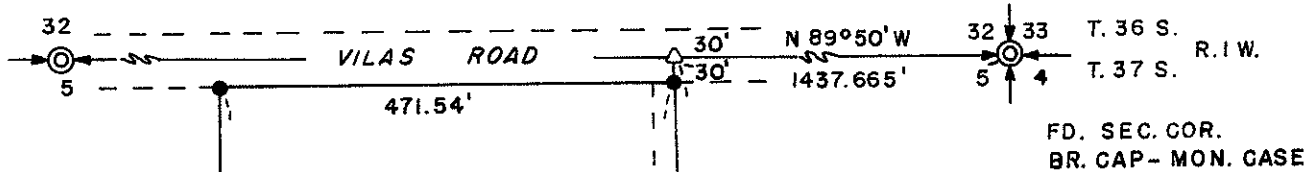

FD. SEC. COR.
 BR. CAP - MON. CASE

N
 BASIS OF BRGS.
 SURVEY NO. 786

SCALE 1" = 200'

LEGEND
 ● SET 5/8" X 24" IRON PINS
 △ ANGLE POINTS

SURVEY BY
 CHARLES H. HURST, L.S.
 MEDFORD, OREGON

REGISTERED
 PROFESSIONAL
 LAND SURVEYOR

Charles H. Hurst

OREGON
 OCTOBER 30, 1959
 CHARLES H. HURST
 483

FEB 18 1981

JACKSON COUNTY
 RECEIVED
 OCT 26 1981
 SURVEYOR

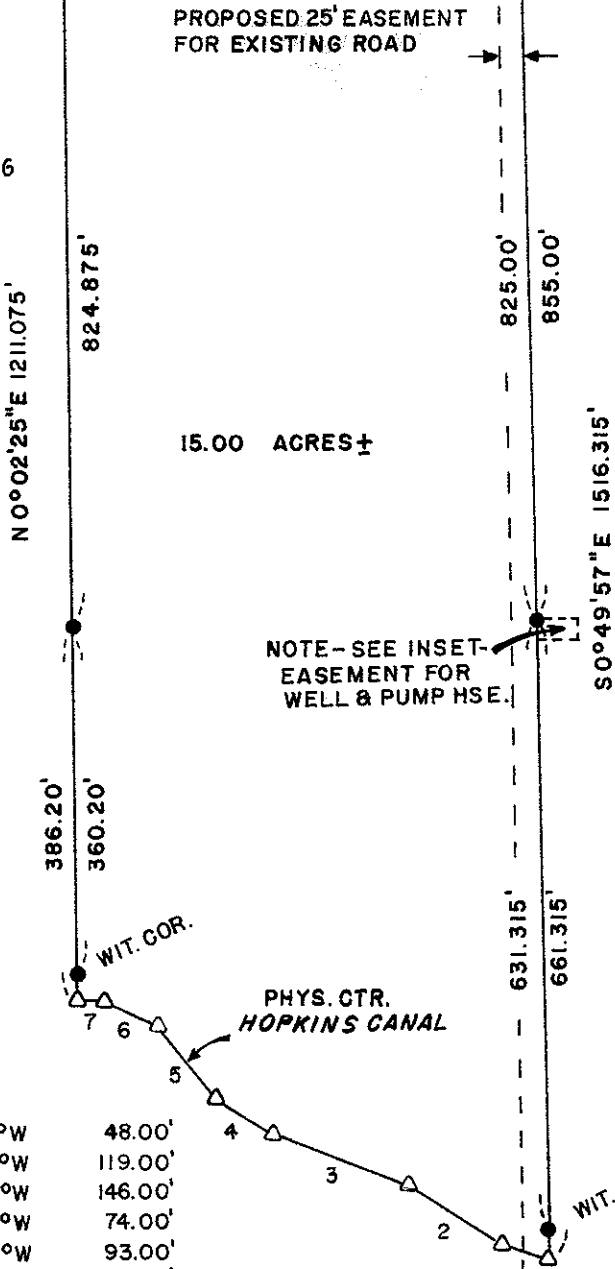

NOTE - SEE INSET -
 EASEMENT FOR
 WELL & PUMP HSE.

- | | | |
|---|--------------|---------|
| 1 | N 74°W | 48.00' |
| 2 | N 57°W | 119.00' |
| 3 | N 69°W | 146.00' |
| 4 | N 57°W | 74.00' |
| 5 | N 39°W | 93.00' |
| 6 | N 63°W | 65.00' |
| 7 | N 83°08'15"W | 33.475' |

INSET

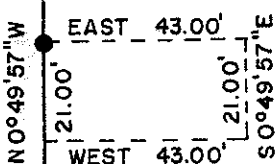

9044

SURVEY NARRATIVE TO COMPLY WITH PARAGRAPH 209.250
OREGON REVISED STATUTES

Survey for: Estate of Edward P. Vilas
c/o Otto J. Frohnmayer
Attorney At Law
39 South Central
Medford, Oregon 97501

Survey by : Charles H. Hurst
304 South Holly
Medford, Oregon 97501

Purpose : Survey of tract described in O.R. 81-00776 subject to
realignment of the west boundary in accordance with
instructions from the principals involved. Also, the
monumentation of certain corners dependent upon the
subdivision of Section 5.

Procedure

Measurements were made with electronic distance measuring devices.

The average physical center of Hopkins Canal was measured as shown
on the attached plats.

June 25, 1981

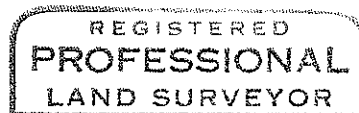
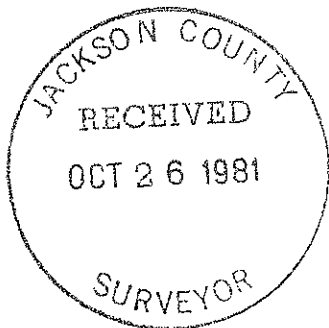

Charles H. Hurst

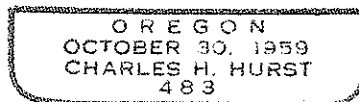

FD. PROPORTIONATE 1/4 CORNER (SURVEY NO. 2557)
1979 C.S. BR. CAP MON.

FD. SECTION CORNER
1970 C.S. BR. CAP IN
MON. CASE

MEAS. N 89° 50' W 2651.47'
GOV'T. REC. = WEST 2640.0'

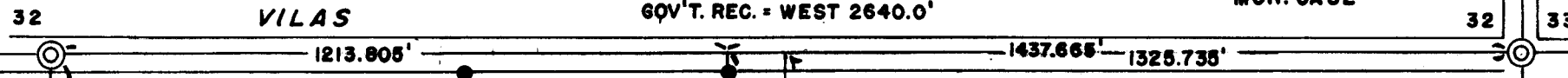

SURVEY SITUATE IN THE NE 1/4 OF SEC. 5,
T. 37S., R. 1W., W.M., JACKSON COUNTY, ORE.

FOR THE
ESTATE OF EDWARD P. VILAS

SCALE: 1" = 300'

LEGEND

- SET 5/8" X 24" IRON PINS
- ◇ SET 3/4" X 30" IRON PINS
- △ UNMONUMENTED ANGLE POINTS
- W.C. WITNESS COR.

SURVEY BY
CHARLES H. HURST
MEDFORD, OREGON

REGISTERED
PROFESSIONAL
LAND SURVEYOR

Charles H. Hurst

OREGON
OCTOBER 30, 1959
CHARLES H. HURST
483

JUN 18 1981

JACKSON COUNTY
RECEIVED
OCT 26 1981
SURVEYOR

** RECEIVED **
Date 10/26/81 By SK
This survey consists of:
2 sheet(s) Map
1 page(s) Narrative
JACKSON COUNTY
SURVEYOR

N
BASIS OF BRGS.
SURVEY NO. 786

INSET

1	N 74° W	48.00'
2	N 57° W	119.00'
3	N 69° W	146.00'
4	N 57° W	74.00'
5	N 39° W	93.00'
6	N 63° W	65.00'
7	N 83° 08' 15" W	33.475'
8	S 76° W	52.00'
9	S 66° W	100.00'
10	S 77° W	75.00'
11	N 88° 30' W	400.00'
12	S 70° W	52.00'
13	S 37° W	131.78'

NO 02° 36' E
GOV'T. REC. = 2626.47'

1326.015'

1212.52'

5

PHYS. CTR. HOPKINS
IRRIG. CANAL - SEE INSET

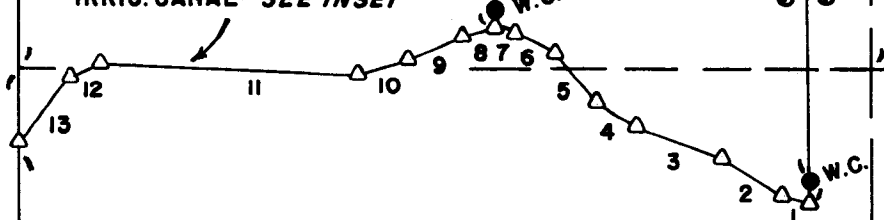

SW 1/4 NE 1/4

SET CTR 1/4 CORNER
CTR. 14.2 DIA. WHITE OAK BRG. N 83° 40' W 44.2'
N 25° 40' W 19.0' BT; N, S, E & W FC. COR. BRG.

S & E FC. CORNER
BRG. S 77° 40' W 16.4'

SET C-E 1/16 CORNER
CTR. 17 DIA. WHITE OAK BRG. SOUTH
COR. BRG. N 64° 14' W 18.1' S & E FC.

N 1/2 SE 1/4 NE 1/4

FD. 1/4 CORNER
BR. CAP IN MON. CASE