

9042

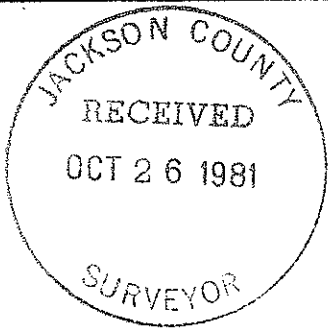

SURVEY SITUATE IN THE
N.W. 1/4 S.E. 1/4 OF SECTION 16, T. 34 S., R. 1 W., W. M.
JACKSON COUNTY, OREGON

FOR
EMERSON HOFSSOMMER

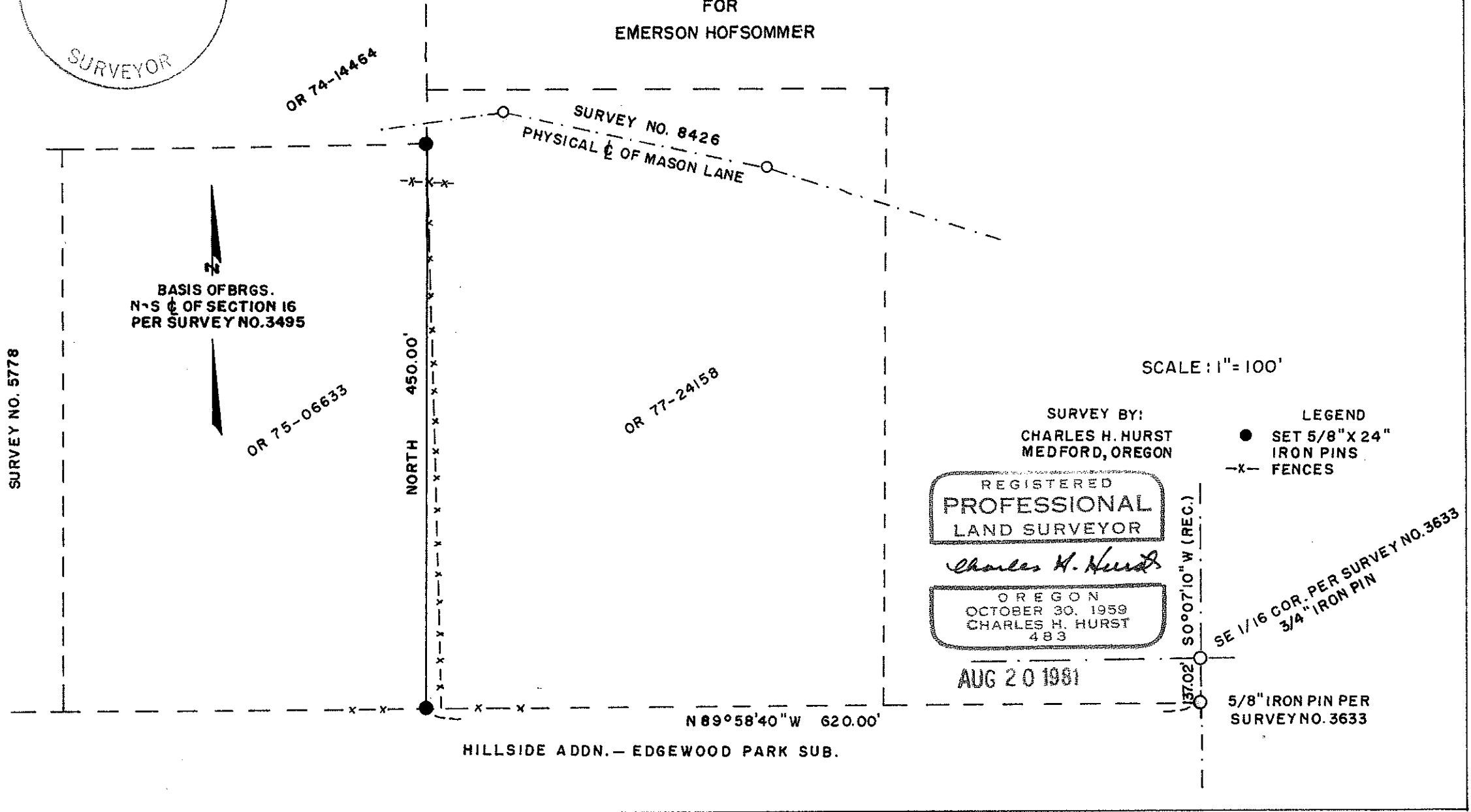

BASIS OF BRGS.
N-S $\frac{1}{2}$ OF SECTION 16
PER SURVEY NO. 3495

SCALE: 1" = 100'

SURVEY BY:
CHARLES H. HURST
MEDFORD, OREGON

LEGEND
● SET 5/8" X 24"
IRON PINS
-x- FENCES

REGISTERED
PROFESSIONAL
LAND SURVEYOR

Charles H. Hurst

OREGON
OCTOBER 30, 1959
CHARLES H. HURST
483

AUG 20 1981

SE 1/16 COR. PER SURVEY NO. 3633
3/4" IRON PIN

5/8" IRON PIN PER
SURVEY NO. 3633

34 1/2 16

9042

SURVEY NARRATIVE TO COMPLY WITH PARAGRAPH 209.250
OREGON REVISED STATUTES

Survey for: Emerson Hofsommer
7171 Rogue River Drive
Shady Cove, Oregon 97539

Survey by : Charles H. Hurst
304 South Holly
Medford, Oregon 97501

Bearings : Based on the N-S centerline of Section 16 as utilized
by Survey No. 3495.

Purpose : To monument the east line of OR 75-06633 as shown on
the attached plat.

Procedure

Preexisting survey control was utilized and the corners set were run to from a control station established in the vicinity.

August 20, 1981

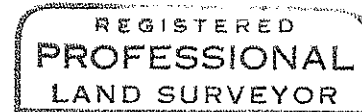
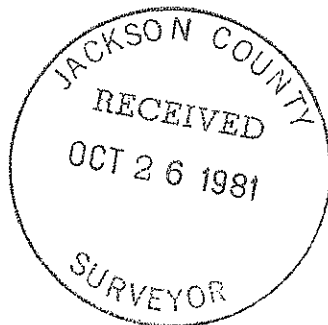

Charles H. Hurst

