

SURVEY IN THE SE 1/4 SW 1/4 OF SECTION 20 & THE  
NE 1/4 NW 1/4 OF SECTION 29, T. 38 S., R. 1 E., W. M.,  
JACKSON COUNTY, ORE.

FOR  
HOWARD K. EVANS, ET AL.

  
BASIS OF BRGS.  
SURVEY NO. 2024

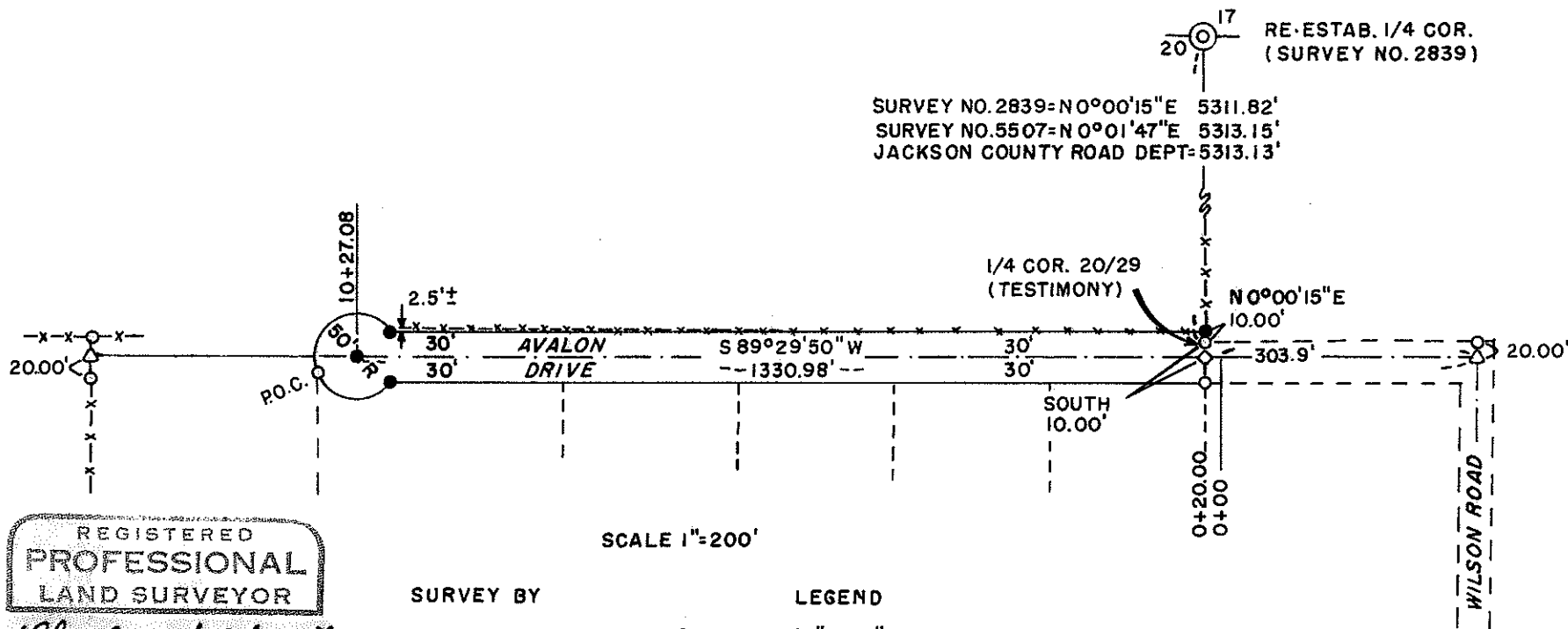

REGISTERED  
PROFESSIONAL  
LAND SURVEYOR

*Charles H. Hurst*

OREGON  
OCTOBER 30, 1959  
CHARLES H. HURST  
483

SCALE 1"=200'

SURVEY BY  
CHARLES H. HURST  
MEDFORD, OREGON

JUL 9 1981

LEGEND

- SET 5/8" X 24" IRON PINS
- FD. 5/8" IRON PINS (SURVEY NOS. 2755 & 2982)
- ◇ SET 1/2" X 12" IRON PIN
- △ NAIL & SHINER
- x- FENCE

JACKSON COUNTY  
RECEIVED  
OCT 26 1981  
SURVEYOR

9041

SURVEY NARRATIVE TO COMPLY WITH PARAGRAPH 209.250  
OREGON REVISED STATUTES

Survey for: Howard K. Evans et al.  
255 Avalon Drive  
Ashland, Oregon 97520

Survey by : Charles H. Hurst  
304 South Holly  
Medford, Oregon 97501

Bearings : Based on the centerline of Avalon Drive per Survey No. 2024

PROCEDURE

The centerline of Avalon Drive previously monumented or referenced during the course of Survey No. 2755 was held for control.

The right-of-way pin set 10 feet North of the 1/4 corner common to Sections 20 and 29 (corner by testimony) replaces a stone formerly located at the junction of a N and E - W fence line. This missing stone had previously wedged an anchor post and had been referenced during the course of Survey No. 2755 to a cross I had chiseled on the top thereof.

The purpose of this survey is for the inclusion of Avalon Drive within the Jackson County road system.

July 9, 1981

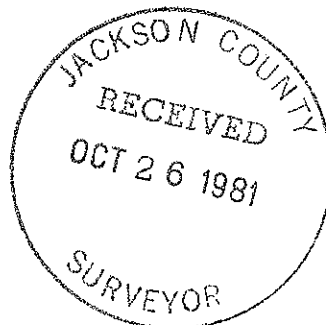

*Charles H. Hurst*

