

PLAT OF SURVEY
 for
FRANK SOLORIO
 located in the
 NW 1/4, Sec. 13 & NE 1/4, Sec. 14, T. 36 S., R. 4 W., W.M.
 JACKSON COUNTY, OREGON.

OCTOBER 5, 1981

SCALE 1" = 100'

- Monument Found as noted
- 5/8" x 30" Steel Pin Set
- () Record Measurement

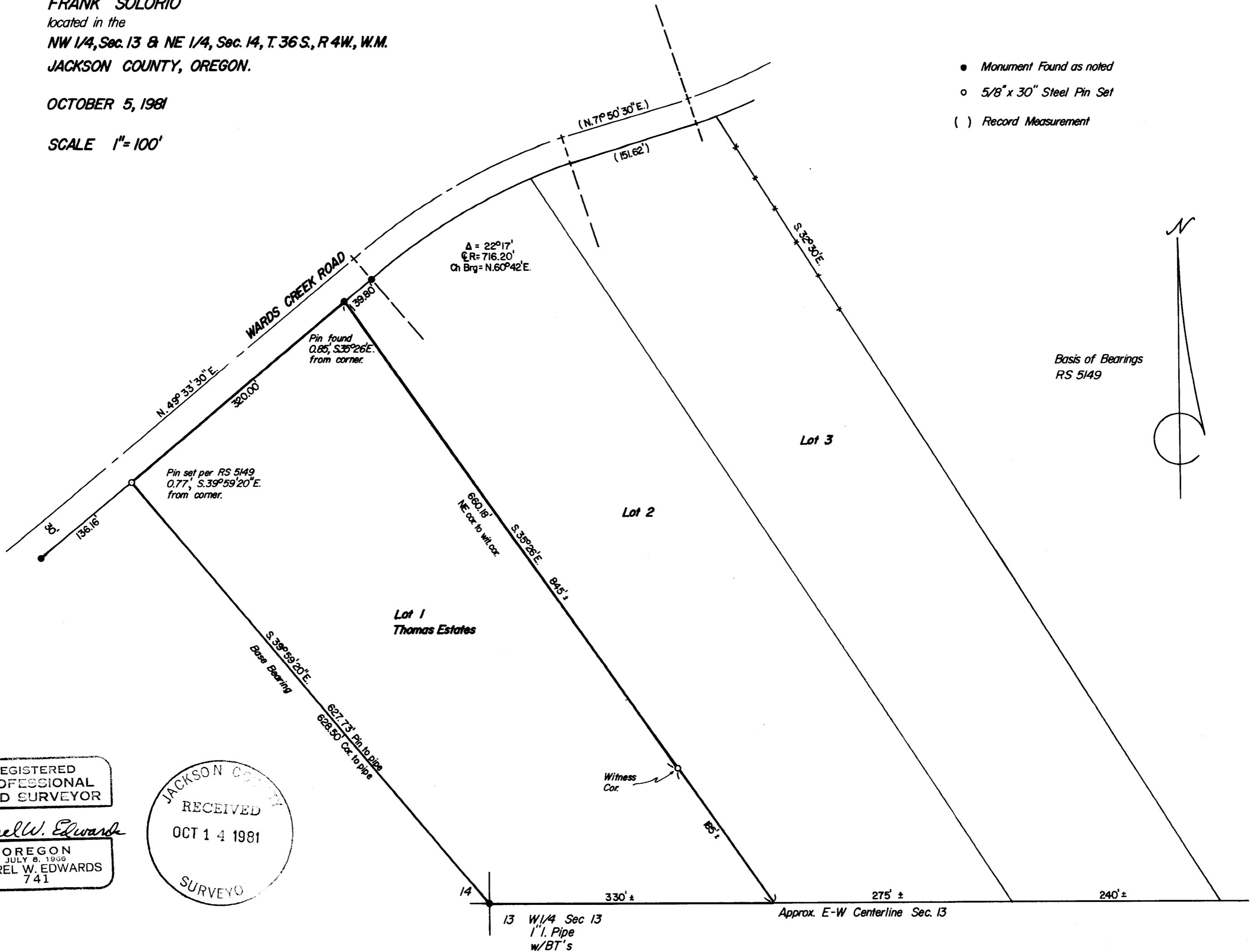

Basis of Bearings
RS 5149

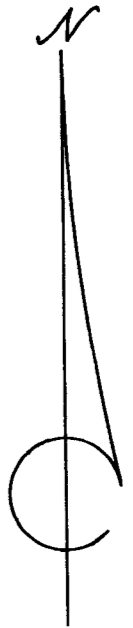

REGISTERED
 PROFESSIONAL
 LAND SURVEYOR

Darrell W. Edwards

OREGON
 JULY 8, 1936
 DARREL W. EDWARDS
 741

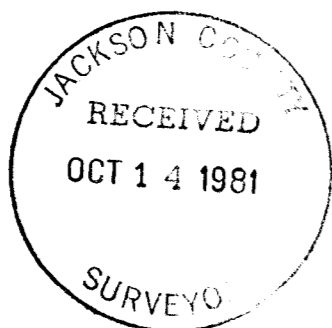

B-1

SURVEY NO. 9037

SURVEY NARRATIVE TO COMPLY WITH PARAGRAPH 209.250, OREGON REVISED STATUTES

SURVEY FOR: Frank Solorio
3405 Wyndham Drive
Fremont, California

LOCATION: Lot 1, Thomas Estates, Northwest 1/4, Section 13 and Northeast 1/4 Section 14, Township, 36 South, Range 4 West of the Willamette Meridian, Jackson County, Oregon.

PURPOSE: To locate and monument a portion of the Northeasterly property line of Lot 1, Thomas Estates.

PROCEDURE: I found the monuments as shown. I reestablished the Northwest-erly property corner per R. S. 5149 and using the plat of Thomas Estates I set a witness pin as shown on the accompanying plat.

EQUIPMENT: Lietz TM-200 Theodolite and Lietz Red-1 EDM

BASIS OF
BEARINGS: R. S. 5149

DATE COMPLETED: October 5, 1981

Darrel W. Edwards
P. O. Box 801
Rogue River, OR 97537
Telephone 582-3110

