

PLAT OF SURVEY

For

PAT BELL

Located in the

SE 1/4, SEC. 28, T. 34 S., R. 4 W., W.M.  
JACKSON COUNTY, OREGON

OCTOBER 2, 1981

SCALE 1"=100'

- Monument Found 5/8" St. Pin unless otherwise noted
- 5/8" x 30" St. Pin Set

REGISTERED  
PROFESSIONAL  
LAND SURVEYOR

*Darrel W. Edwards*

OREGON  
JULY 8, 1968  
DARREL W. EDWARDS  
741

JACKSON COUNTY  
RECEIVED  
OCT 14 1981  
SURVEYOR



Basis of Bearings  
RS 7664

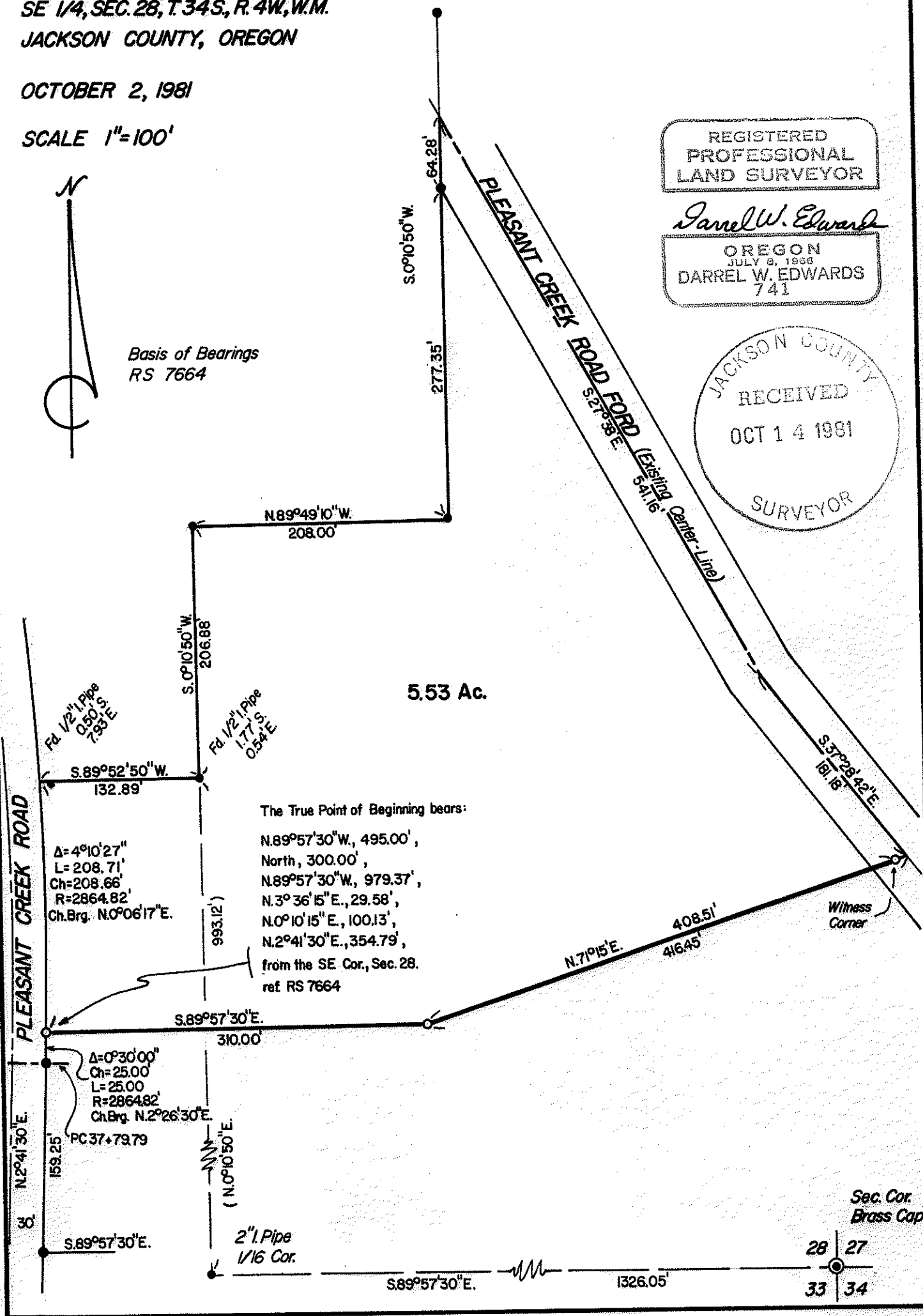

SURVEY NO. 9036

SURVEY NARRATIVE TO COMPLY WITH PARAGRAPH NO. 209.250, OREGON REVISED STATUTES

SURVEY FOR: Pat Pell  
c/o Sue Gallagher  
109 W. Main  
Rogue River, OR 97537

LOCATION: Southeast 1/4, Section 28, Township 34 South, Range 4 West of the Willamette Meridian, Jackson County, Oregon.

PURPOSE: Lot line adjustment. To locate and monument the new property line as shown on the accompanying plat.

PROCEDURE: Using control and monuments established in R.S. 7664 and the new legal description for the 5.53 Acre parcel, I set 5/8 inch by 30 inch steel pins at the property corners as shown on the accompanying plat.

EQUIPMENT: Lietz TM-200 Theodolite and Lietz Red-1 EDM

BASIS OF  
BEARINGS: R. S. 7664

DATE COMPLETED: October 2, 1981

Darrel W. Edwards  
P. O. Box 801  
Rogue River, OR 97537  
Telephone 582-3110

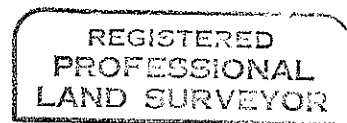
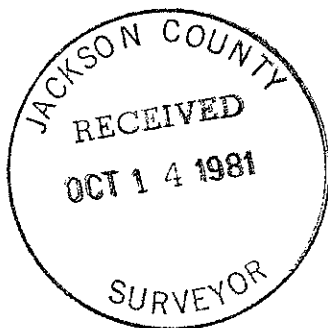

*Darrel W. Edwards*

