

MAP OF SURVEY

LOCATED IN THE SE 1/4 OF THE NW 1/4 OF
THE NW 1/4 OF SECTION 18, T.39S., R.2W., W.M.,
JACKSON CO., OREGON

FOR
BOB HUNTER, ATTORNEY

BASIS OF BEARING: SURVEY No. 8336

FOUND: ○ 6 I.P. WITH 2 1/2" BRASS CAP

● 5/8" I. PIN WITH A YELLOW
CAP MARKED L.S. 1679

SET: ● 5/8" X 24" I. PIN WITH A
YELLOW CAP MARKED L.S. 1679

FENCE LINE: X X X X

⚡ ROAD: - - - -

SCALE: 1" = 100 FEET

DATE: OCTOBER 7, 1981

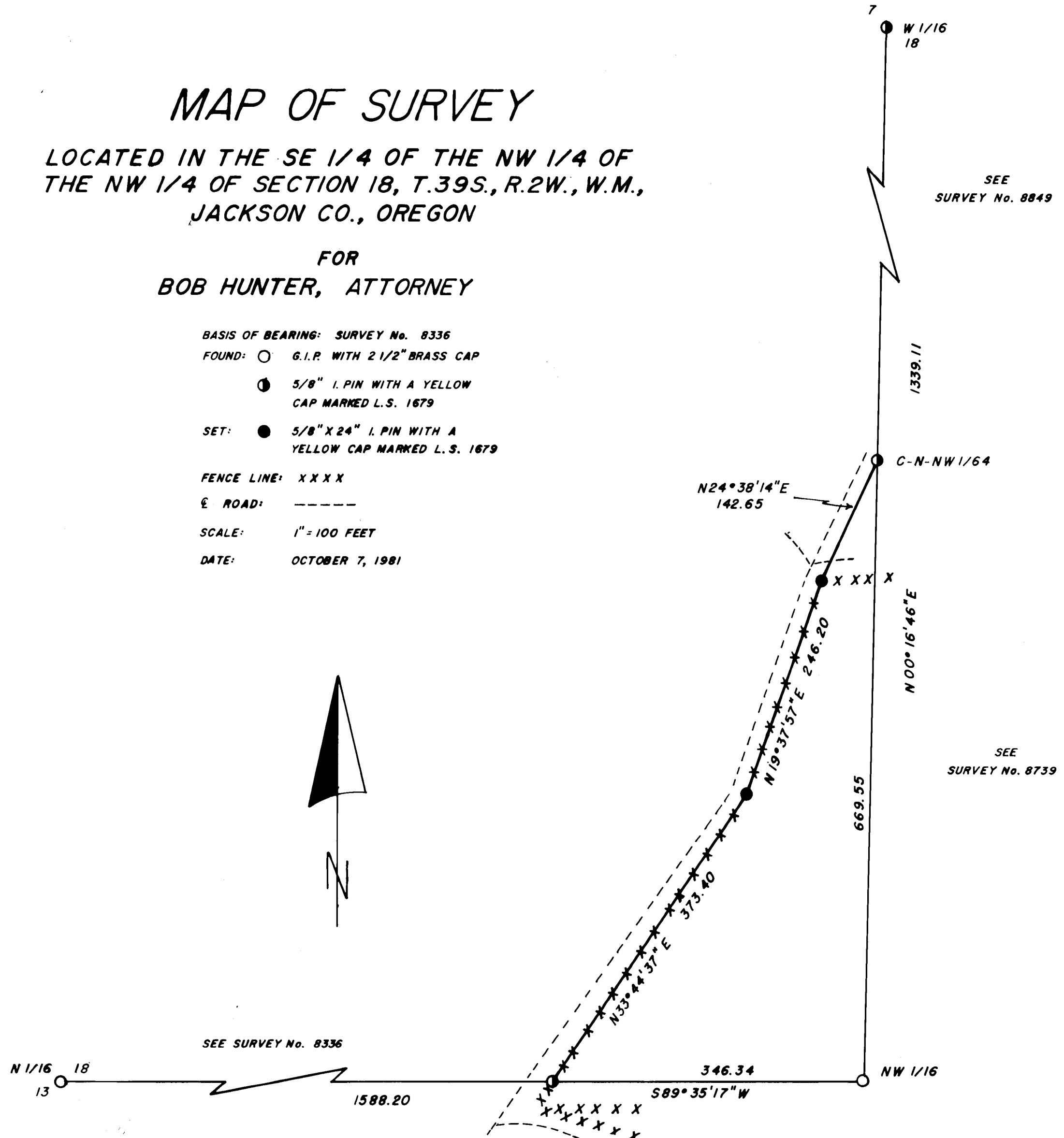
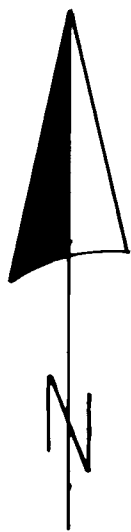

160

JACKSON COUNTY
RECEIVED
OCT 15 1981
SURVEYOR

REGISTERED
PROFESSIONAL
LAND SURVEYOR
Kurt C. Weaver
OREGON
JULY 14, 1978
KURT C. WEAVER
1679

Survey No. 19030

SURVEY NARRATIVE TO COMPLY WITH O.R.S. 209.250

Surveyed For: Bob Hunter
1175 E. Main
Medford, OR 97501

Location: Located in the Southeast quarter of the North-
west quarter of the Northwest quarter of Section
18, Township 39 South, Range 2 West of the
Willamette Meridian, Jackson County, Oregon.

Purpose: To monument a proposed boundary line agreement
as shown on the accompanying map.

Procedure: Utilizing control from Surveys No. 8336, 8739
and 8849 I monument the proposed boundary line
agreement as directed by the client.

Bearing was based on filed Survey No. 8336.

Surveyed By: T. Flatebo and Associates, Inc.
P.O. Box 900
Jacksonville, OR 97530

Date: October 7, 1981

