

MAP OF SURVEY  
LOCATED IN THE SW1/4 OF SECTION 18,  
T.39S,R.2W.,W.M., JACKSON COUNTY,  
OREGON.

FOR  
MR. JOHN HENDERSON

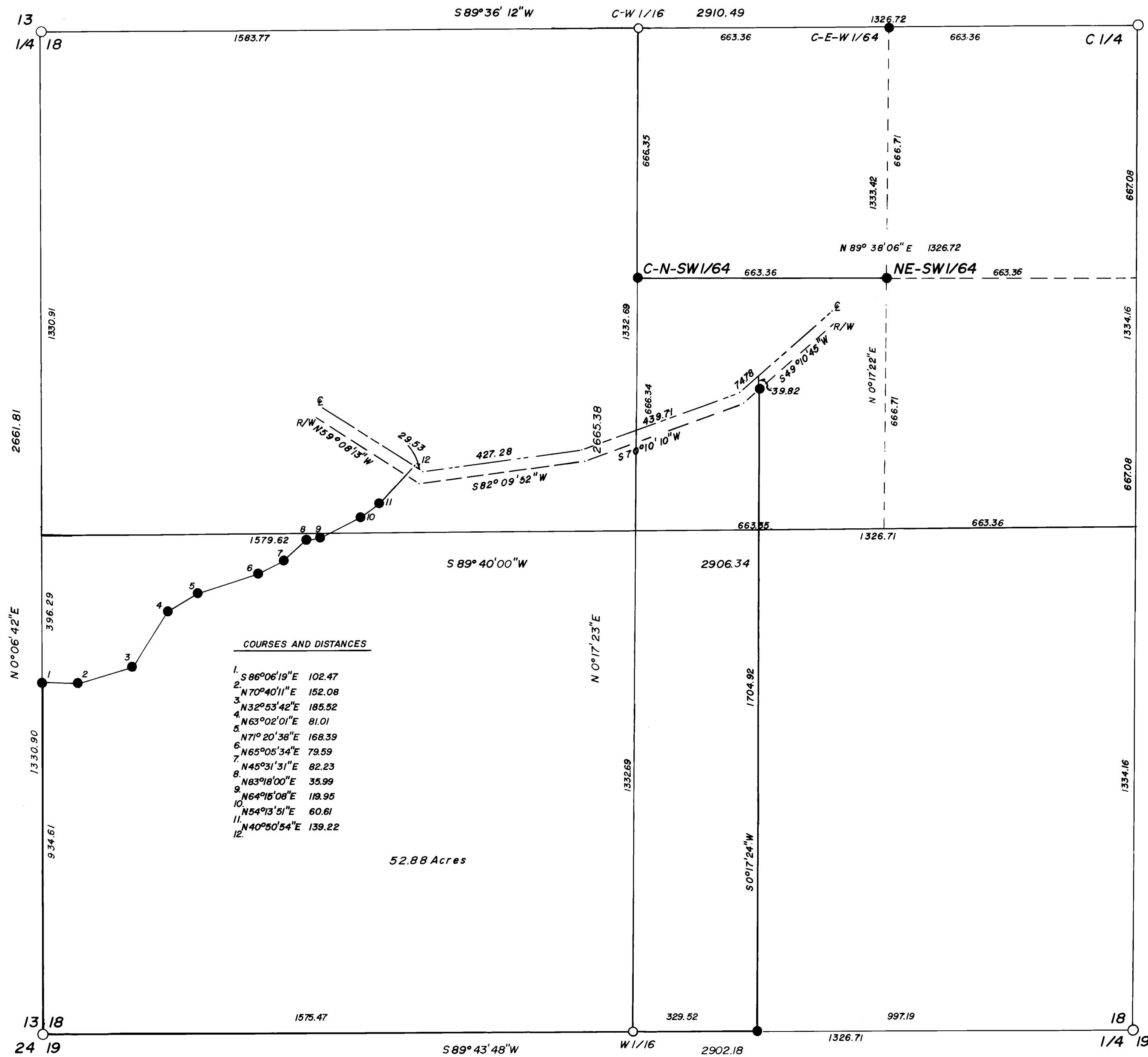

**COURSES AND DISTANCES**

|     |              |        |
|-----|--------------|--------|
| 1.  | S 86°06'19"E | 102.47 |
| 2.  | N 70°40'11"E | 152.08 |
| 3.  | N 32°53'42"E | 185.52 |
| 4.  | N 63°02'01"E | 81.01  |
| 5.  | N 71°20'38"E | 168.39 |
| 6.  | N 65°05'34"E | 79.59  |
| 7.  | N 45°31'31"E | 82.23  |
| 8.  | N 83°18'00"E | 35.99  |
| 9.  | N 64°15'08"E | 119.95 |
| 10. | N 54°13'51"E | 60.61  |
| 11. | N 40°50'54"E | 139.22 |
| 12. |              |        |

BASIS OF BEARING: SURVEY NO. 5230  
○ FD. BRASS CAP MONUMENTS  
● SET 5/8" x 30" IRON PIN  
SCALE: 1" = 200'  
DATE: SEPTEMBER 15, 1981

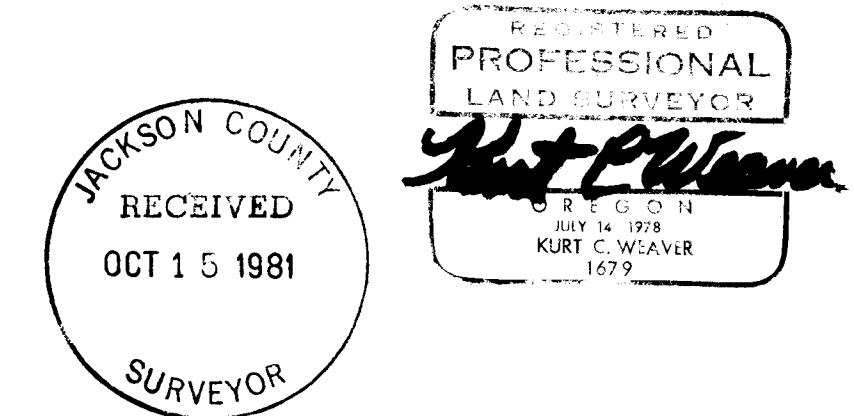

Survey No. 79028

SURVEY NARRATIVE TO COMPLY WITH O.P.S. 209.250

Survey For: Mr. John Henderson  
P.O. Box 3517  
Central Point, Oregon 97502

Location: Located in the Southwest quarter of  
Section 18, Township 39 South, Range 2  
West of the Willamette Meridian,  
Jackson County, Oregon.

Purpose: To survey the agreement line as shown  
on the accompanying map and to monument  
the line lying 329.50 feet east of the  
North-South centerline of said South-  
west quarter. I was also required to  
determine acreage and describe the  
parcel. Also to establish the 1/64  
corners shown.

Procedure: Utilizing control establish during the  
subdivision of Section 18 (see survey  
dated May 9, 1980) I established the  
corners as shown on the accompanying map.  
The Boundary Line Agreement generally  
follows an existing fence line that has  
been in existence for many years. Basis  
of Bearing was Survey No. 5230.

Surveyed By: T. Flatebo and Associates, Inc.  
P.O. Box 900  
Jacksonville, Oregon 97530  
Phone 899-8267

Date: **September 15, 1981**

