

SURVEY IN NE 1/4 SEC. 3,  
T. 36 S., R. 4 W., WM.  
JACKSON COUNTY, OREGON  
AUGUST 31, 1981

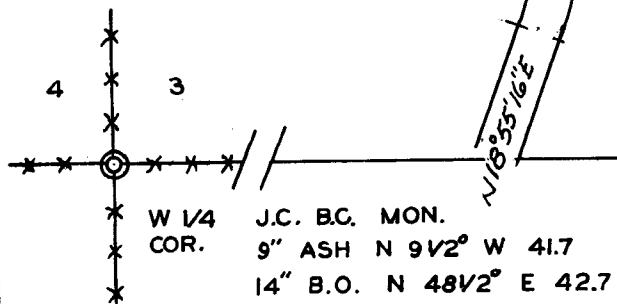

BEARINGS BASED ON N.LINE NE. 1/4  
PER. SURVEY NO. 7907

- SET 5/8" X 30" REBAR
- MONUMENTS FOUND
- [RECORD PER #7907]
- SCALE 1" = 300'

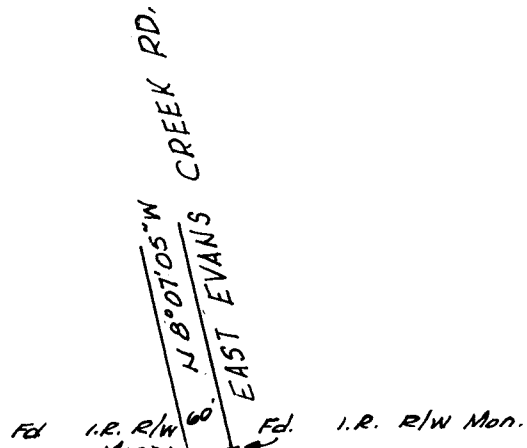
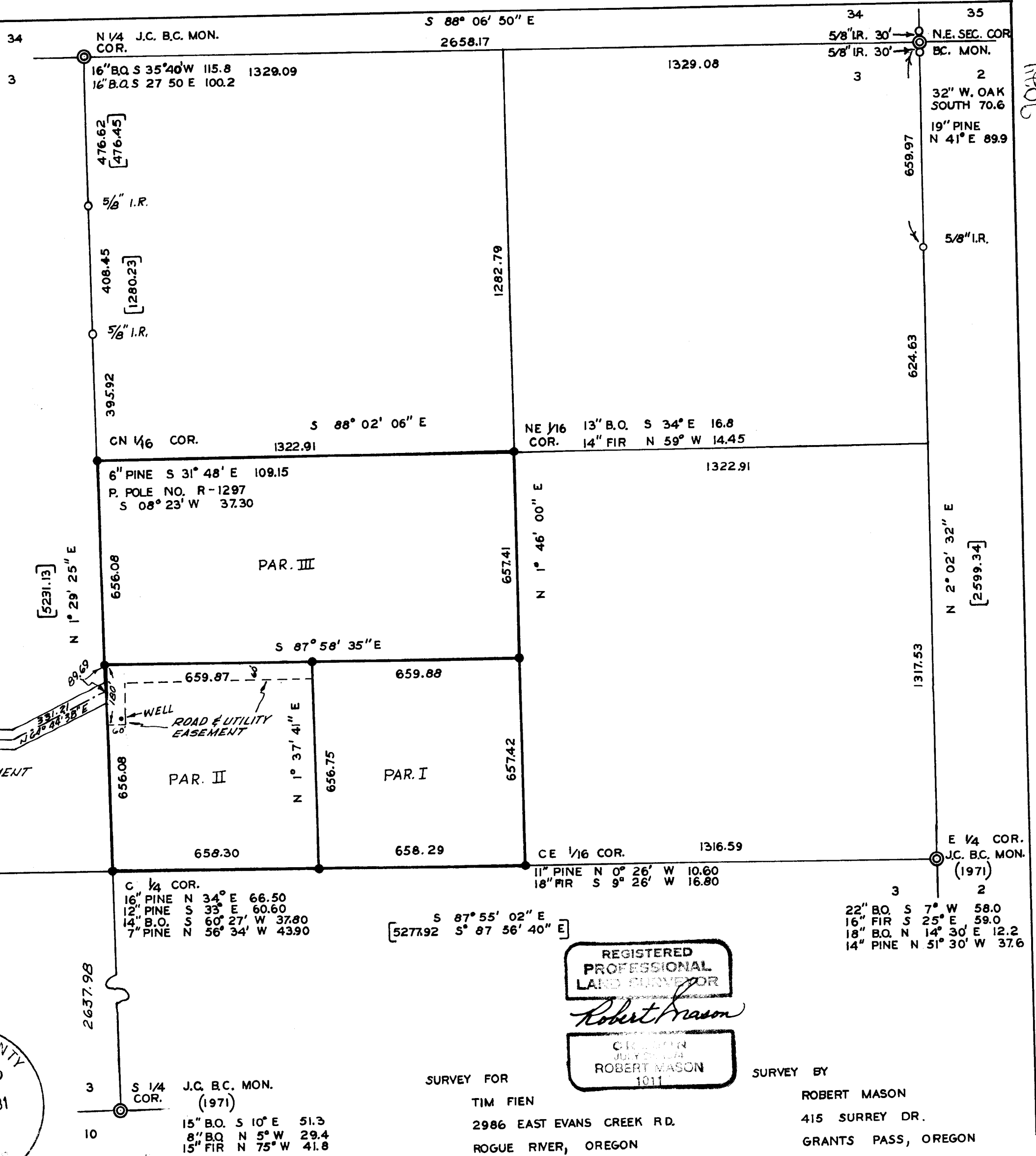
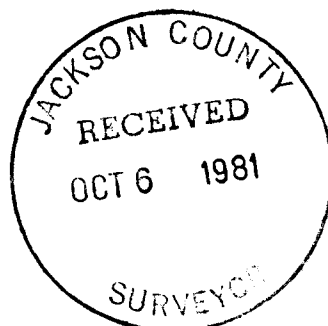

REGISTERED  
PROFESSIONAL  
LAND SURVEYOR  
*Robert Mason*  
CLERK  
JULY 20, 1974  
ROBERT MASON  
1011

SURVEY FOR  
TIM FIEN  
2986 EAST EVANS CREEK RD.  
ROGUE RIVER, OREGON

SURVEY BY  
ROBERT MASON  
415 SURREY DR.  
GRANTS PASS, OREGON

9024

SURVEY NARRATIVE

SURVEY in Northeast Quarter and Subdivision of Section 3, Township 36 South,  
Range 4 West of the Willamette Meridian, Jackson County, Oregon.

SURVEY FOR: Tim Fien  
2986 East Evans Creek Rd.  
Rogue River, Oregon

SURVEY BY: Robert Mason  
415 Surrey Dr.  
Grants Pass, Oregon

PURPOSE OF SURVEY: To locate and monument the corners of the three parcels and  
to locate and prepare descriptions for the easements shown on the plat.

PROCEDURE: I first located the N  $\frac{1}{4}$  corner then the NE Sec. corner, then I measured  
between same and base the bearings of this survey on this line per Survey  
No. 7907. I then measured to the S  $\frac{1}{4}$  corner; then from near the center of  
this North - South line, I measured to the W  $\frac{1}{4}$  corner then to the E  $\frac{1}{4}$  corner.  
I then measured to the NE Section corner. I then compute the position of  
the various corners and monument same from my original traverse after  
making adjustments.

The road easement was tied to my survey and also to monuments found along  
East Evans Creek Rd.

All monuments found and their accessories are shown on the accompanying plat.

SURVEY completed August 31, 1981.

