

MAP OF SURVEY
FOR
MAX DAHMEN
2200 S. PACIFIC HIGHWAY
TALENT, OREGON

LOCATED in D.L.C. 41, in the S.W. 1/4 SEC. 30 and N.W. 1/4 SEC. 31,
T38S, R1E, W.M., Jackson County, Oregon

DATE September 16, 1981

REGISTERED
PROFESSIONAL
LAND SURVEYOR
John Scott Pierson
OREGON
JULY 14, 1978
JOHN S. PIERSON
1650

JACKSON COUNTY
RECEIVED
OCT 7 1981
SURVEYOR

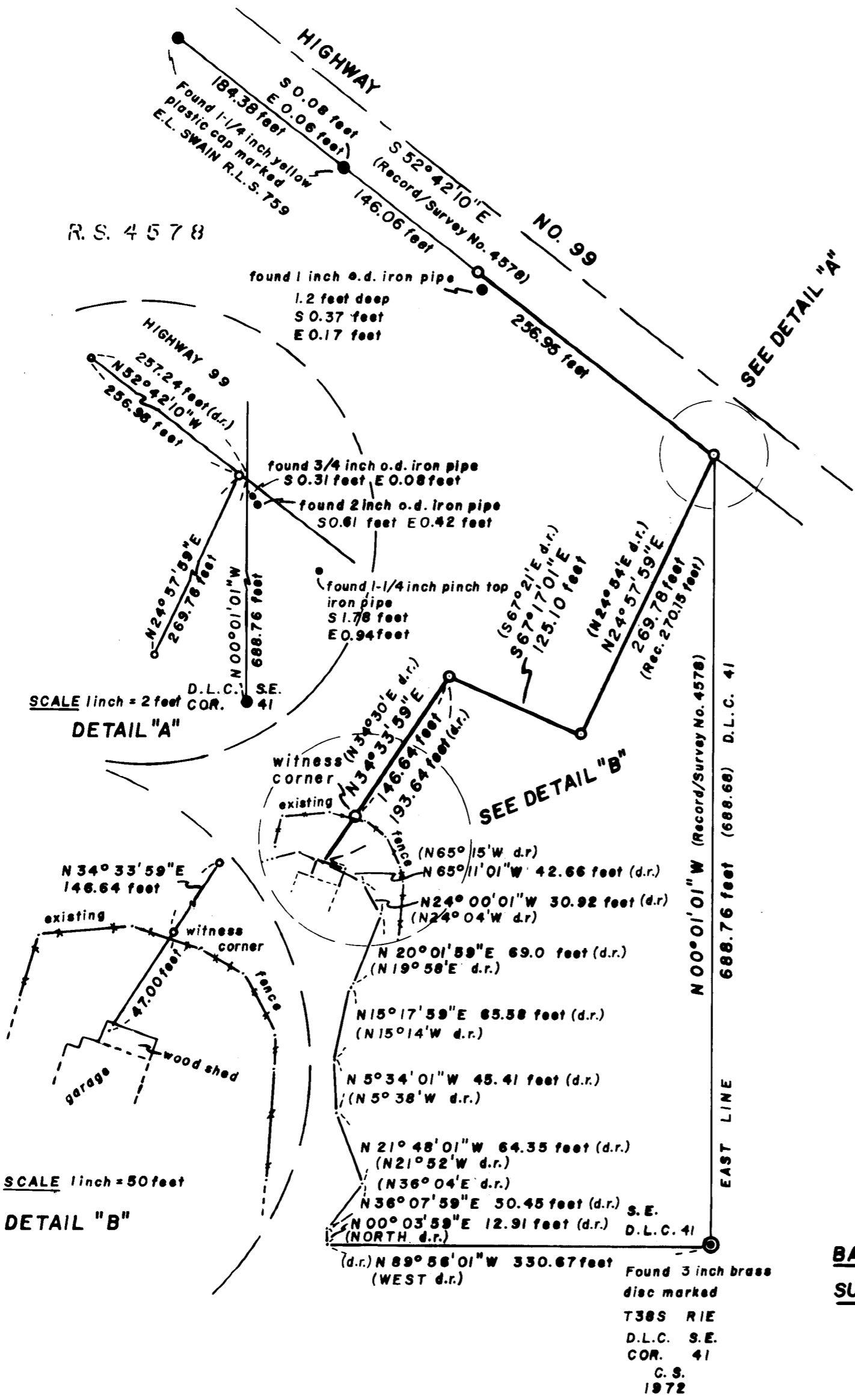

Survey No. 9023

SURVEY NARRATIVE TO COMPLY WITH ORS 209-250

For: Max Dahmen
2200 S. Pacific Highway
Talent, Oregon

By: Pierson Land Surveying, Inc.
John Pierson
1807 East Main Street
Ashland, Oregon 97520

Purpose: To set those monuments shown as set on the Map of Survey as per Jackson County Oregon Deed Record 76-21472 as per the selection of my client.

Location: Donation Land Claim 41, in the SW $\frac{1}{4}$ of Section 30, and the NW $\frac{1}{4}$ of Section 31, Township 38 South, Range 1 East, Willamette Meridian, Jackson County, Oregon

Date: September 16, 1981

Basis of Bearings: Record Survey No. 4578

Procedure:

By using found monuments as per Record Survey No. 4578 which harmonize closely with each other and said Record Survey 4578, I proceeded to retrace parts of Jackson County Oregon Deed Record 76-21472 as it pertained to those selected monuments to be set.

At the Southeast corner of Donation Land Claim 41, I found a 3 inch brass disc in concrete marked "T 38 S R 1 E D.L.C. COR S.E. 41 C.S. 1972" from which:

A 23 inch diameter Black Oak with single healed blaze bears S 85° 47' E, 51.80 feet.

A 30 inch diameter Ponderosa Pine with single healed blaze bears S 30° 07' W, 57.80 feet.

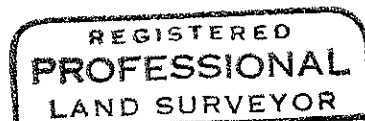

John Scott Pierson
OREGON
JULY 14, 1978
JOHN S. PIERSON
1650

