

9022

N89°17'24"E
73.98'

1/4 COR. SEC. 34
FD. JA. CO. BRASS
CAP & B.T.'s

FD. 3/4" IRON PIPE

MAP OF SURVEY
LOCATED IN
SECTION 3, T. 36 S., R. 1 E., W. 1 M.
JACKSON COUNTY, OREGON
FOR

NORMAN and CAROL BARRETT

HOFFBUHR / BATH & ASSOCIATES, INC.
219 NORTH OAKDALE
MEDFORD, OREGON

BY: ROGER R. ROBERTS R.P.L.S. NO. 1656
SCALE: 1" = 50' SEPTEMBER 22, 1981
BASIS OF BEARING SURVEY NO. 7873
(74-015)



2657.76'

1/4 COR.
FD. JA. CO. BRASS
CAP & B.T.'s

C 1/4 CORNER
SET 5/8" x 30" I. PIN
(see narrative for B.T.'s)

RECENTLY CONSTRUCTED
FENCELINE

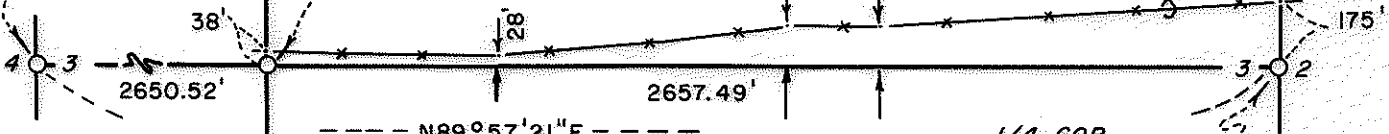

N 00°09'22"W

2647.23'

REGISTERED
PROFESSIONAL
LAND SURVEYOR

Roger R. Roberts

OREGON
JULY 14, 1978
ROGER R. ROBERTS
1656

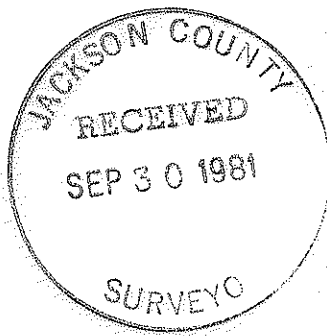

1/4 COR.

FD. JA. CO. BRASS
CAP & B.T.'s

9022

SURVEY NO. 9022

SURVEY NARRATIVE TO COMPLY WITH PARAGRAPH 209.250
OREGON REVISED STATUTES

SURVEY FOR: Norman and Carol Barrett
1402 South Obenchain Road
Eagle Point, Oregon 97524

LOCATION: Section 3, Township 36 South, Range 1 East,
Willamette Meridian, Jackson County, Oregon

PURPOSE: To monument the Southwest corner and locate
the South boundary of the Northeast one-
quarter (1/4) of Section 3

PROCEDURE: A random traverse by electronic distance meter
and theodolite was run between the controlling monuments shown on
the attached map. The center one-quarter(1/4) corner was monumented
with a 5/8 inch x 30 inch iron pin from which an 8 inch white oak
bears South 59° 48' East 37.49 feet. A 5 inch white oak bears
North 25° 40' West 11.62 feet. Both trees are double blazed and
scribed "C 1/4", "BT". Angles were measured to the center of the
bottom blaze, and distances measured to a nail at root crown at the
side center of the tree.

September 22, 1981

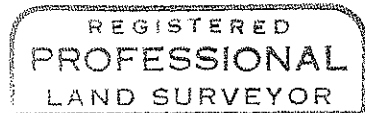
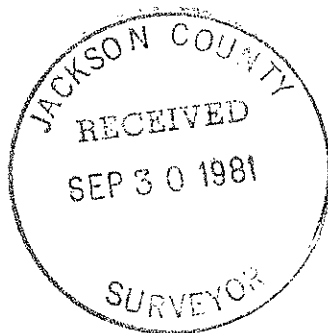

Roger R. Roberts

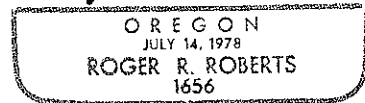

Roger R. Roberts
Hoffbuhr/Bath & Associates, Inc.
219 North Oakdale
Medford, Oregon 97501