

9021

Survey for RICHARD WOLF

Lots 3 and 4, Block 34 of McCulley Addition,
Jacksonville, Oregon

July 29, 1981

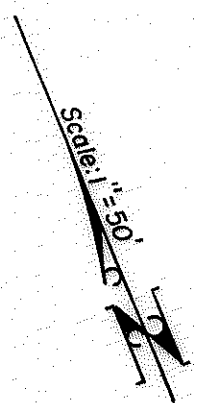

LEGEND

- Set 5/8" x 24" iron pin / L.S. cap, except as noted
- Found mon. of record

BASIS OF BEARINGS

Recorded Survey No. 3561

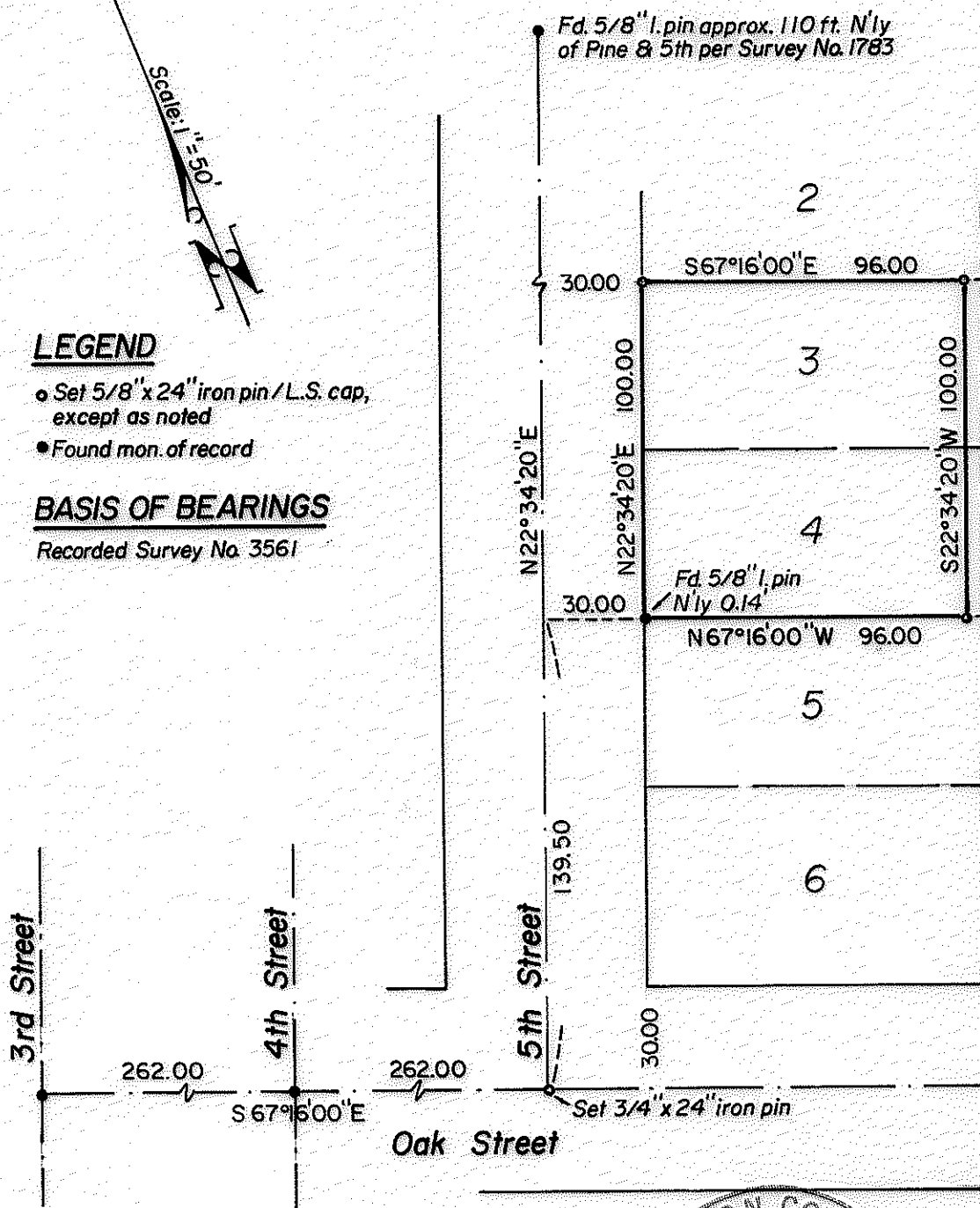

9021

REGISTERED
**PROFESSIONAL
 LAND SURVEYOR**

Verlyn Thomas
 OREGON
 MAY 19, 1960
 VERLYN B. THOMAS
 505

JACKSON COUNTY
 RECEIVED
 OCT 5 1981
 SURVEYOR

Survey by Verlyn Thomas, Professional Land Surveyor, Medford, Oregon

(TL 1300) 37 2W 32 8D

SURVEY NO. 9021

SURVEY NARRATIVE TO COMPLY WITH O.R.S. 209.250

SURVEY FOR: Richard Wolf
435 South Fifth
Jacksonville, Oregon

PURPOSE: To monument parcel according to legal description.

PROCEDURE: Reestablished location for street intersection at Fifth and
Oak Streets, as shown on Recorded Survey No. 3561 and set a
3/4" x 24" iron pin.

Monumented parcel as shown on the accompanying plat.

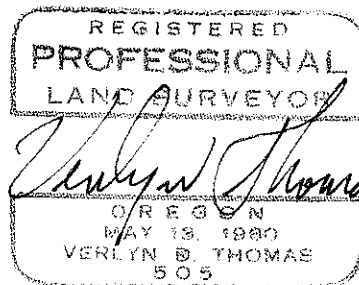
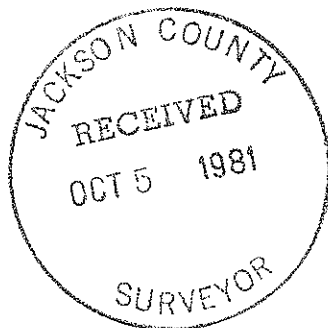

Verlyn Thomas
Professional Land Surveyor
304 South Holly
Medford, Ore. 97501
• 773-8866