

9020

**Plat of boundary line adjustment survey for FRED OWEN
Lots 7 and 8, Block 3 of MARGAUX ESTATES UNIT ONE,
located in the NW 1/4 of Sec. 17, T.37S., R.1W., W.M., City of
Medford, Jackson County, Oregon**

Sept. 25, 1981

LEGEND

- Set 5/8" x 24" iron pin
- Mon. of record
- Original property line
- () = Record

BASIS OF BEARINGS
Margaux Estates Unit One

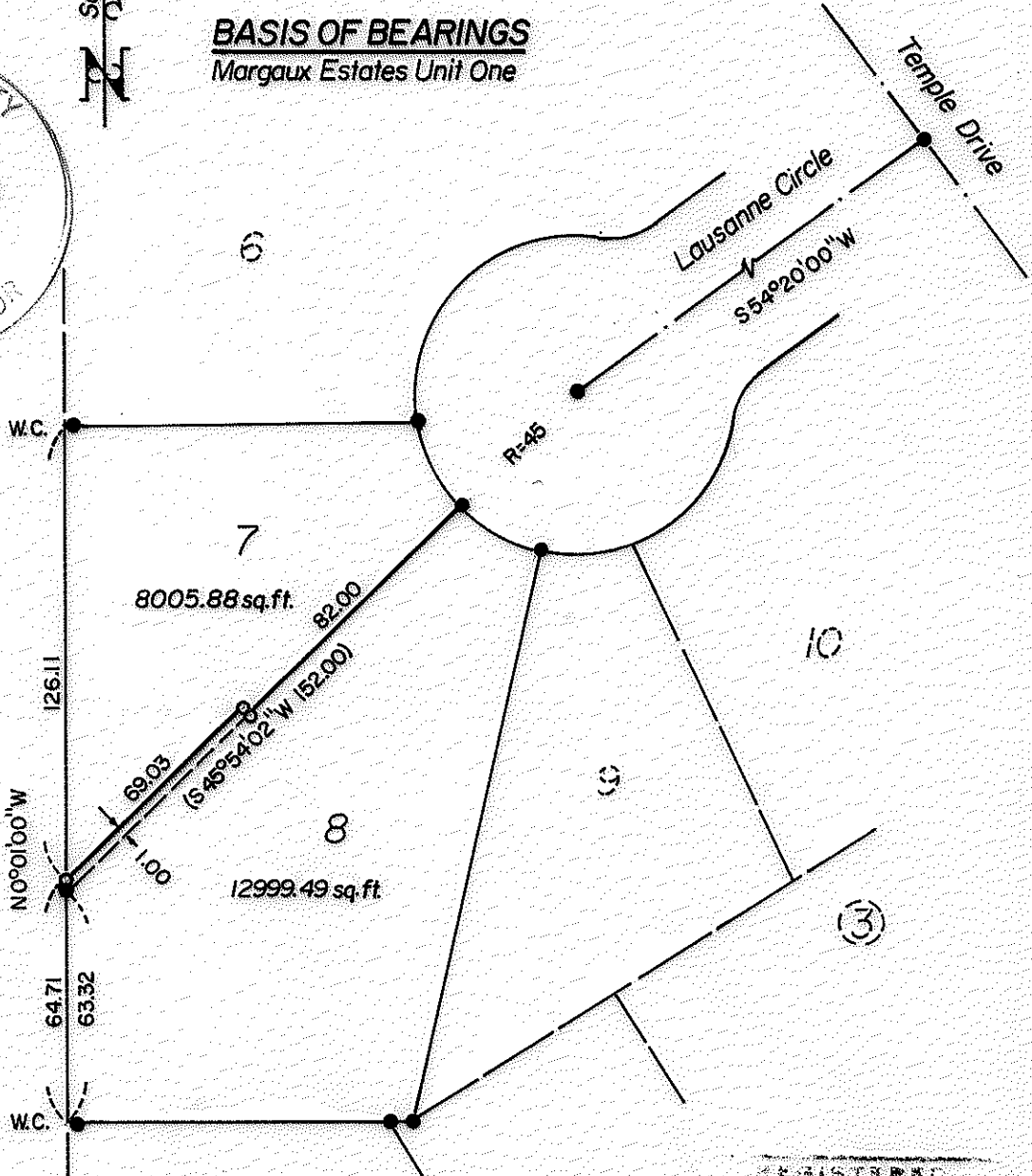
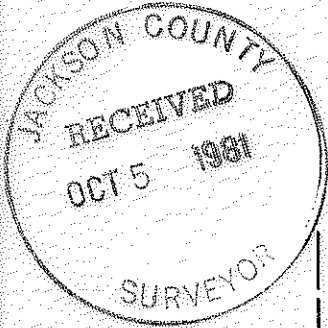

I certify that pursuant to authority granted in Ordinance No. 4041 the attached plat is hereby approved.

By: James M. Eisenhard Date: 9/28/81
City of Medford Planning Director

REGISTERED
PROFESSIONAL
LAND SURVEYOR
Verlyn Thomas
O.R.S. 31.020
JAN 1 1982
JACKSON COUNTY, OREGON

9020

SURVEY NO. 9020

SURVEY NARRATIVE TO COMPLY WITH O.R.S. 209.250

SURVEY FOR: Fred Owen
3400 Crater Lake Ave.
Medford, Oregon

PURPOSE: To survey and monument a Lot line adjustment according to approval granted by the City of Medford.

PROCEDURE: Recovered original monuments established by the plat of MARGAUX ESTATES UNIT ONE, and monumented adjusted boundary as shown on the accompanying plat.

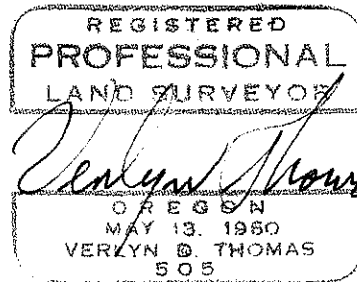
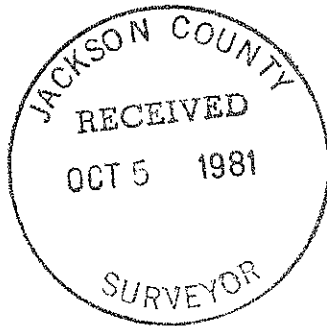

37-1W-17 BD

Verlyn Thomas
Professional Land Surveyor
304 South Holly
Medford, Ore. 97501
Phone 773-8866